

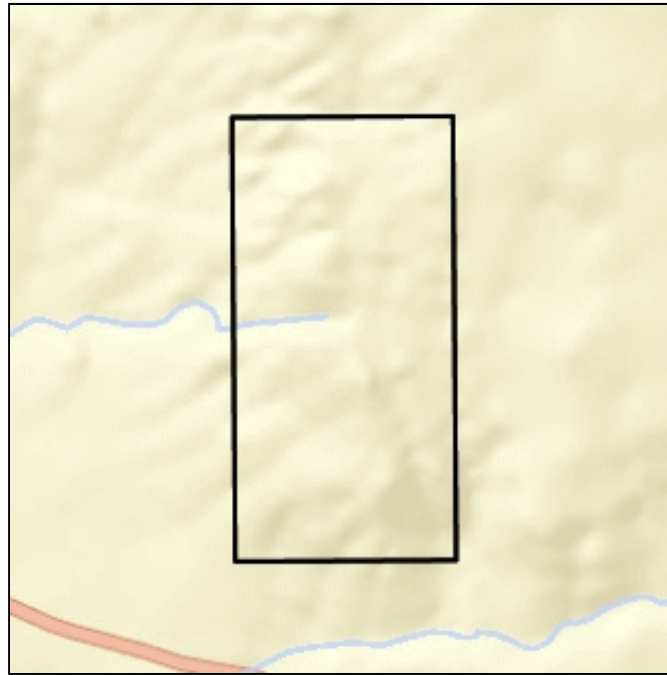

Riverside County Parcel Report

APN(s) 571380004

MAPS/IMAGES



PARCEL

APN	571-380-004-2
Previous APN	571-160-089
Owners	Not Available Online
Address	571-380-004 NOT AVAILABLE
Mailing Address	571-380-004 31121 B RD NO 132 VISALIA CA 93292
Legal Description	571-380-004 Recorded Book/Page: Subdivision Name: Lot/Parcel: Block: Tract Number: 0
Lot Size	571-380-004 Recorded lot size is 80 acres
Property Characteristics	571-380-004 Year Constructed: 0000 Number of Baths: 0 Number of Bedrooms: 0 Construction Type: SPECIAL

CONSTRUCTION

Garage Type:
Property Area (sq ft): 0
Roof Type: UNKNOWN
Number of Stories:
Pool: NO
Central Cool: NO
Central Heat: NO

Supervisory District	CHUCK WASHINGTON, DISTRICT 3
Township/Range	T7SR1E SEC 28 SEC
Elevation Range (ft.)	2608 - 2904
Thomas Bros. Maps Page/Grid	Page: 962 GRID: C1 Page: 962 GRID: D2 Page: 962 GRID: C2 Page: 962 GRID: D1
Indian Tribal Land	Not in a Tribal Land
City Boundary	Not in a city
City Spheres of Influence	Not in a city sphere
Annexation Date	N/A
LAFCO Case	N/A
Proposals	N/A

[March Joint Powers](#)

[March Joint Powers Authority](#) Not in the jurisdiction of the March Joint Powers Authority

County Service Area Not in a County Service Area

PLANNING more...

Specific Plans Not in a Specific Plan

Land Use Designations RR

General Plan Policy Overlays Not in a General Plan Policy Area

Area Plan (RCIP) REMAP

General Plan Policy Areas Not in a General Plan Policy Area

[Zoning Classifications \(ORD. 348\)](#) Zoning: R-R CZ Number: 0

[Zoning Overlays](#) Not in a Zoning Overlay

Historical Preservation Districts Not in a Historical Preservation District

Agricultural Preserve Not in an Agricultural Preserve

Airport Influence Areas NOT IN AN AIRPORT INFLUENCE AREA

Airport Compatibility Zones NOT IN AN AIRPORT COMPATIBILITY ZONE

Zoning Districts/Areas SAGE AREA

Community Advisory Councils Not in a Community Advisory Council

Residential Permit Statistics
N/A
Expected Units:
BRS Permit Units: Final Issued Active
Current Permits:
Cumulative Total:
% of Expected:

ENVIRONMENTAL more...

[CVMSHCP \(Coachella Valley Multi-Species Habitat Conservation Plan\) Plan Area](#) NOT IN THE COACHELLA VALLEY MSHCP FEE

[CVMSHCP \(Coachella Valley Multi-Species Habitat Conservation Plan\) Conservation Area](#) NOT COACHELLA VALLEY CONSERVATION

CVMSHCP Fluvial Sand Transport Special Provision Areas NOT IN A FLUVIAL SAND TRANSPORT

[WRMSHCP \(Western Riverside County Multi-Species Habitat Conservation Plan\) Plan](#) WESTERN RIVERSIDE COUNTY

[Conservation Plan\) Plan Area](#)

WRMSHCP (Western Riverside County Multi-Species Habitat Conservation Plan) Cell Group E'

WRMSHCP Cell Number 6493
6495
6601
6602

HANS/ERP (Habitat Acquisition and Negotiation Strategy/Expedited Review Process) Project: N/A
Conserve:
Status:
Notes:
Intake Num:
LMS Case:

Vegetation (2005) California Buckwheat - (Brittlebush - Cane Cholla - Matchweed - Desert Agave) Mapping Unit
Mulefat Alliance
Redshank - Chamise Alliance
Sugar Bush Alliance

FIRE

[Fire Hazard Classification \(Ord. 787\)](#) VERY HIGH

Fire Responsibility Area SRA

DEVELOPMENT FEES

[CVMSHCP \(Coachella Valley Multi-Species Habitat Conservation Plan\) Fee Area \(Ord 875\)](#) NOT IN THE COACHELLA VALLEY MSHCP FEE

[WRMSHCP \(Western Riverside County Multi-Species Habitat Conservation Plan\) Fee Area \(Ord 810\)](#) WESTERN RIVERSIDE COUNTY

[Western TUMF \(Transportation Uniform Mitigation Fee Ord. 824\)](#) Not in the Western TUMF Fee Area

[Eastern TUMF \(Transportation Uniform Mitigation Fee Ord. 673\)](#) NOT IN THE EASTERN TUMF FEE AREA

Road & Bridge Benefit District NOT IN AN ROAD/BRIDGE BENEFIT DISTRICT

[DIF \(Development Impact Fee Area Ord. 659\)](#) REMAP, AREA 11

[SKR Fee Area](#)

SKR Fee Area Not in the SKR Fee Area
[\(Stephen's Kagaroo Rat Ord. 663.10\)](#)

Development Agreements Agreement # Not in a Dev Agreement
Amendment #
Expiration Date Line

TRANSPORTATION more...

Circulation Element Ultimate Right-of-Way Not in a Circulation Element Right-of-Way

Road Book Page 161A

Transportation Agreements Contract Number: Not in a Trans Agreement

CETAP (Community and Environmental Transportation Acceptability Process) Corridors Not in a CETAP Corridor

HYDROLOGY

Flood Plain Review OUTSIDE FLOODPLAIN, REVIEW NOT

Flood Control District RIVERSIDE COUNTY FLOOD CONTROL

Watershed SANTA MARGARITA

Water District Not in a water district

GEOLOGIC

Fault Zone NOT IN A FAULT ZONE

Faults NOT IN A FAULT LINE

Liquefaction Potential NOT IN A LIQUEFACTION AREA

Subsidence NOT IN A SUBSIDENCE AREA

Paleontological Sensitivity LOW POTENTIAL (L): FOLLOWING A LITERATURE SEARCH, RECORDS CHECK AND A FIELD SURVEY, AREAS MAY BE DETERMINED BY A QUALIFIED VERTEBRATE PALEONTOLOGIST AS HAVING LOW POTENTIAL FOR CONTAINING SIGNIFICANT PALEONTOLOGICAL RESOURCES SUBJECT TO ADVERSE IMPACTS.

MISCELLANEOUS

School Districts HEMET UNIFIED

Communities Sage

Lighting (Ord. 655) Zone: A

2010 Census Tract 444.02

Farmland OTHER LANDS

Special Notes NO SPECIAL NOTES

Tax Rate Area & District Name
071300 - CO FREE LIBRARY
071300 - CO STRUCTURE FIRE PROTECTION
071300 - CO WASTE RESOURCE MGMT DIST
071300 - CSA 152
071300 - CSA 153
071300 - ELS MURRIETA ANZA RESOURCE
071300 - FLOOD CONTROL ADMIN
071300 - FLOOD CONTROL ZN 7
071300 - GENERAL
071300 - GENERAL PURPOSE
071300 - HEMET UNIFIED SCHOOL
071300 - MT SAN JACINTO JR COLLEGE
071300 - RIV CO REGIONAL PARK & OPEN SF
071300 - RIVERSIDE CO OFC OF EDUCATION
071300 - VALLEY HEALTH SYSTEM HOSP
071300 - VALLEY WIDE REC & PK

PLUS PERMITS & CASES

Administrative Cases

Case	Case Description	Status
N/A	N/A	N/A

Building and Safety Cases

Case	Case Description	Status
N/A	N/A	N/A

Code Cases

Case	Case Description	Status
N/A	N/A	N/A

Fire Cases

Case	Case Description	Status
N/A	N/A	N/A

Planning Cases

Case	Case Description	Status
N/A	N/A	N/A

Survey Cases

Case	Case Description	Status
N/A	N/A	N/A

Transportation Cases

Case	Case Description	Status
N/A	N/A	N/A

DEPARTMENT of ENVIRONMENTAL HEALTH PERMITS

Septic Permits

Record Id	Application Date	Plan Check Approved Date	Final Inspection Date	Approved Date
N/A	N/A	N/A	N/A	N/A

Well Water Permits

Record Id	PE	Permit Paid Date	Permit Approved Date	Well Finaled Date
N/A	N/A	N/A	N/A	N/A

*** DISCLAIMER ***

Maps, permit information and data are to be used for reference purposes only. Map features are approximate, and are not necessarily accurate to surveying or engineering standards. The County of Riverside makes no warranty or guarantee as to the content (the source is often third party), accuracy, timeliness, or completeness of any of the data provided, and assumes no legal responsibility for the information contained on this map. Any use of this product with respect to accuracy and precision shall be the sole responsibility of the user.