

THIS MAP WAS PREPARED FOR ASSESSMENT PURPOSES ONLY. NO LIABILITY IS ASSUMED FOR THE ACCURACY OF THE DATA SHOWN. ASSESSOR'S PARCEL MAY NOT COMPLY WITH LOCAL LOT-SPLIT OR BUILDING SITE ORDINANCES.

SEC. 1 12 T. 8S, R. 5W

T. R. A. 082-026
932-05
903-03

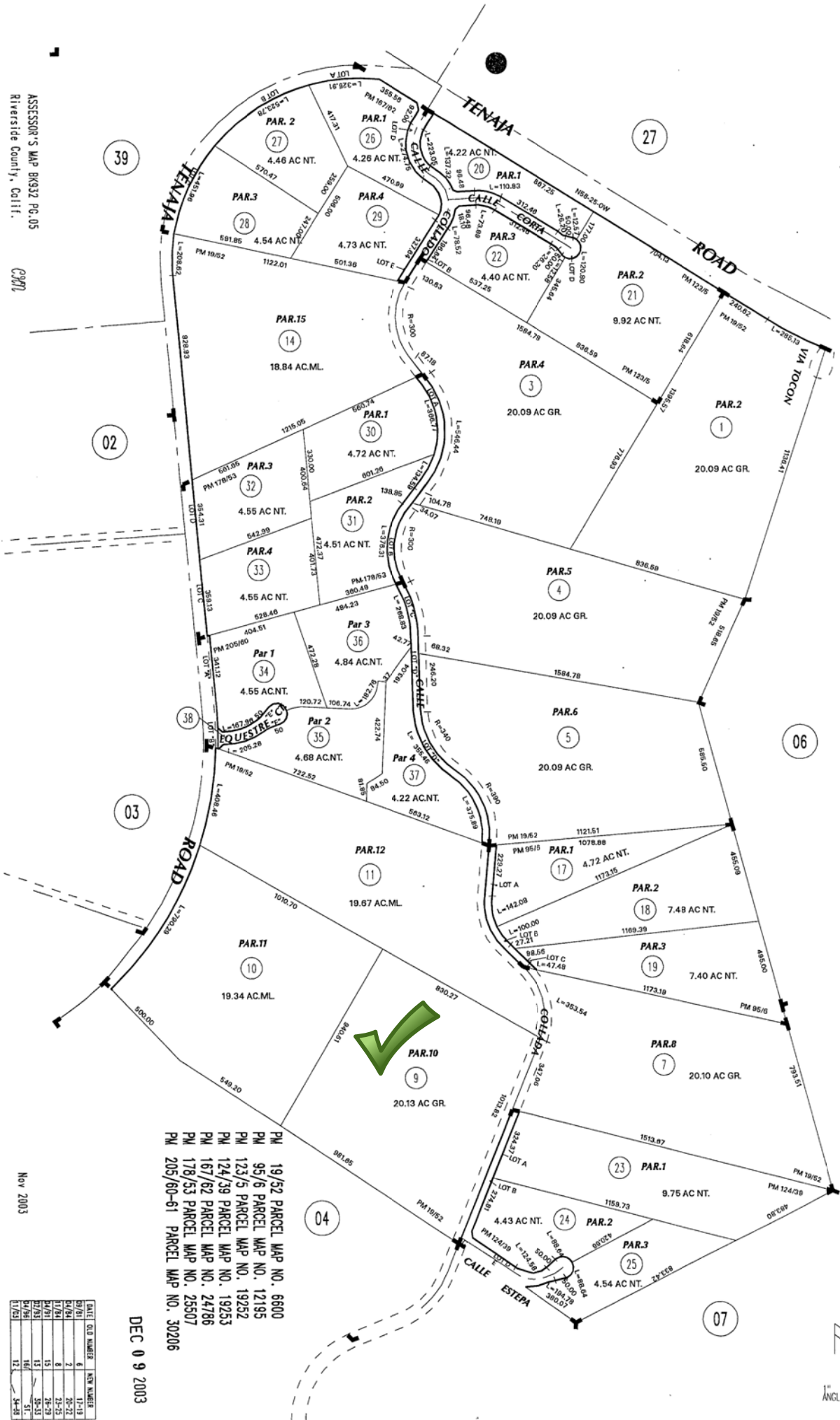

1" ANGLE = 400'

- PM 19/52 PARCEL MAP NO. 6600
- PM 95/6 PARCEL MAP NO. 12195
- PM 123/5 PARCEL MAP NO. 19252
- PM 124/39 PARCEL MAP NO. 19253
- PM 167/62 PARCEL MAP NO. 24786
- PM 178/53 PARCEL MAP NO. 25507
- PM 205/60-61 PARCEL MAP NO. 30206

DEC 09 2003

ASSESSOR'S MAP 08932 PG.05
Riverside County, Calif.

Nov 2003

DATE	OLD NUMBER	NEW NUMBER
09/01	6	11-18
04/04	7	20-21
11/04	8	22-23
04/01	15	26-27
02/03	12	28-29
04/05	13	30-31
11/03	14	34-35