

THIS MAP WAS PREPARED FOR ASSESSMENT PURPOSES ONLY. NO LIABILITY IS ASSUMED FOR THE ACCURACY OF THE DATA SHOWN. ASSESSOR'S PARCEL MAY NOT COMPLY WITH LOCAL LOT-SPLIT OR BUILDING SITE ORDINANCES.

POR.SEC 24 T.6S.,R.4W

T.R.A. 065-040
065-064
065-066

366-32

19-21-1

NOV 01 2007

1" = 400'

ANGLE = 0°

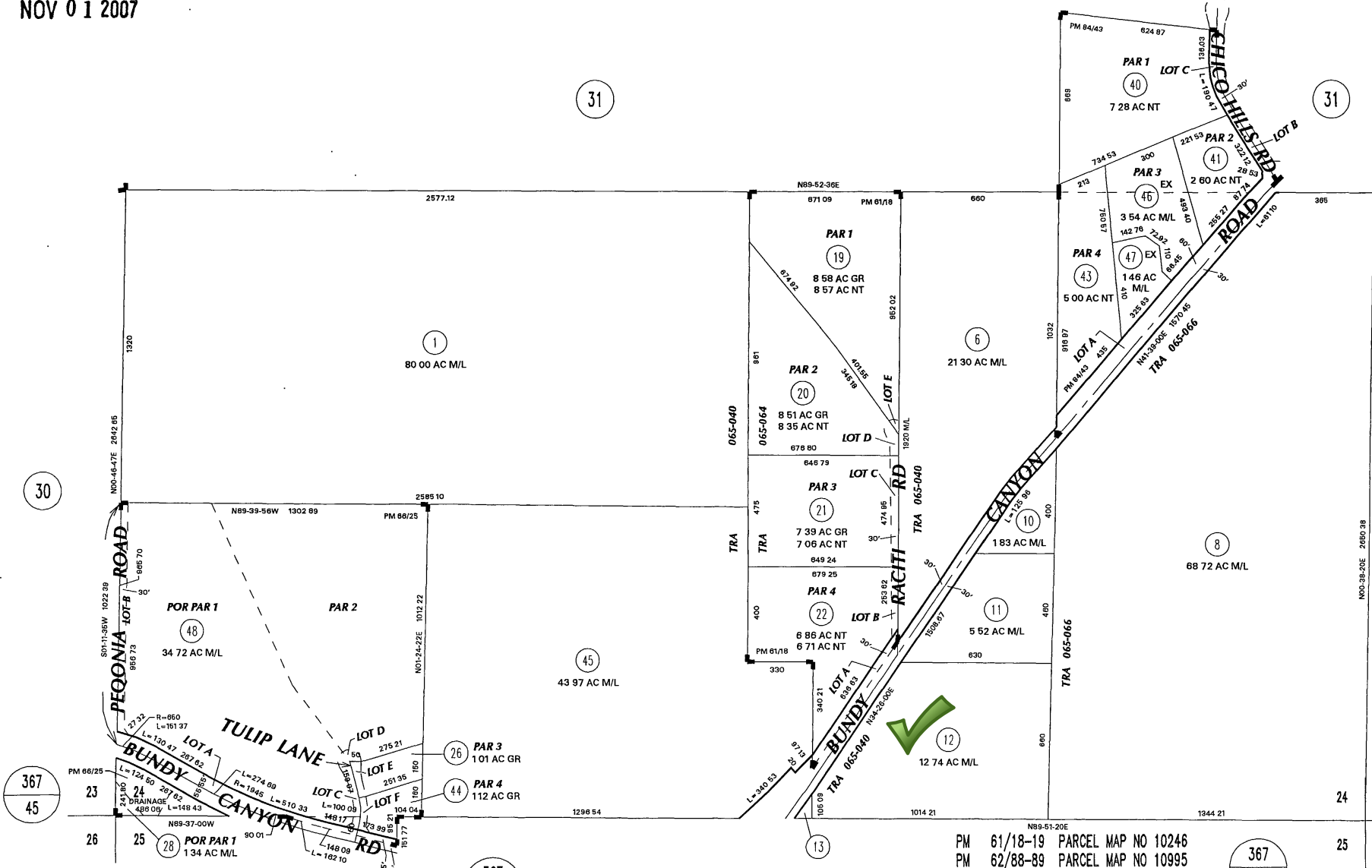

362
20

362
30

DATE	OLD NUMBER	NEW NUMBER
02/74	7	14, 15
07/74	3	16
10/74	16	17
03/79	5, 9	18
03/79	18	19-22
04/79	14	310-15
04/79	310-13	23
04/79	15	310-12
07/79	2, 17	24-28
09/79	190-56, 57	29, 30
11/80	310-19	31, 33, 36, 38
11/80	310-16	32, 34
11/80	23	35, 37, 39
12/80	31, 32	40
12/80	33-35	41
12/80	36, 37	42
12/80	38, 39	43
04/83	27, 30	44
07/81	4	45, 51
02/83	42	46, 47
10/07	24, 25, 29	48

PM 61/18-19 PARCEL MAP NO 10246
PM 62/88-89 PARCEL MAP NO 10995
PM 66/25 PARCEL MAP NO 13185
PM 84/43 PARCEL MAP NO 15677

367
27

Oct 2007

ASSESSOR'S MAP BK366 PG.32
Riverside County, Calif.

DATA: RS 33/74
RS 44/3
607 T
LLA 5197

JPM