

RECORD OF SURVEY

PORTIONS OF THE
 N 1/2 OF SECTION 26, T.13N, R.7E, M.D.M.
 PLACER COUNTY, CALIFORNIA
 JANUARY, 1979 NO SCALE
 HARRY P. WILLIAMS - LS3486

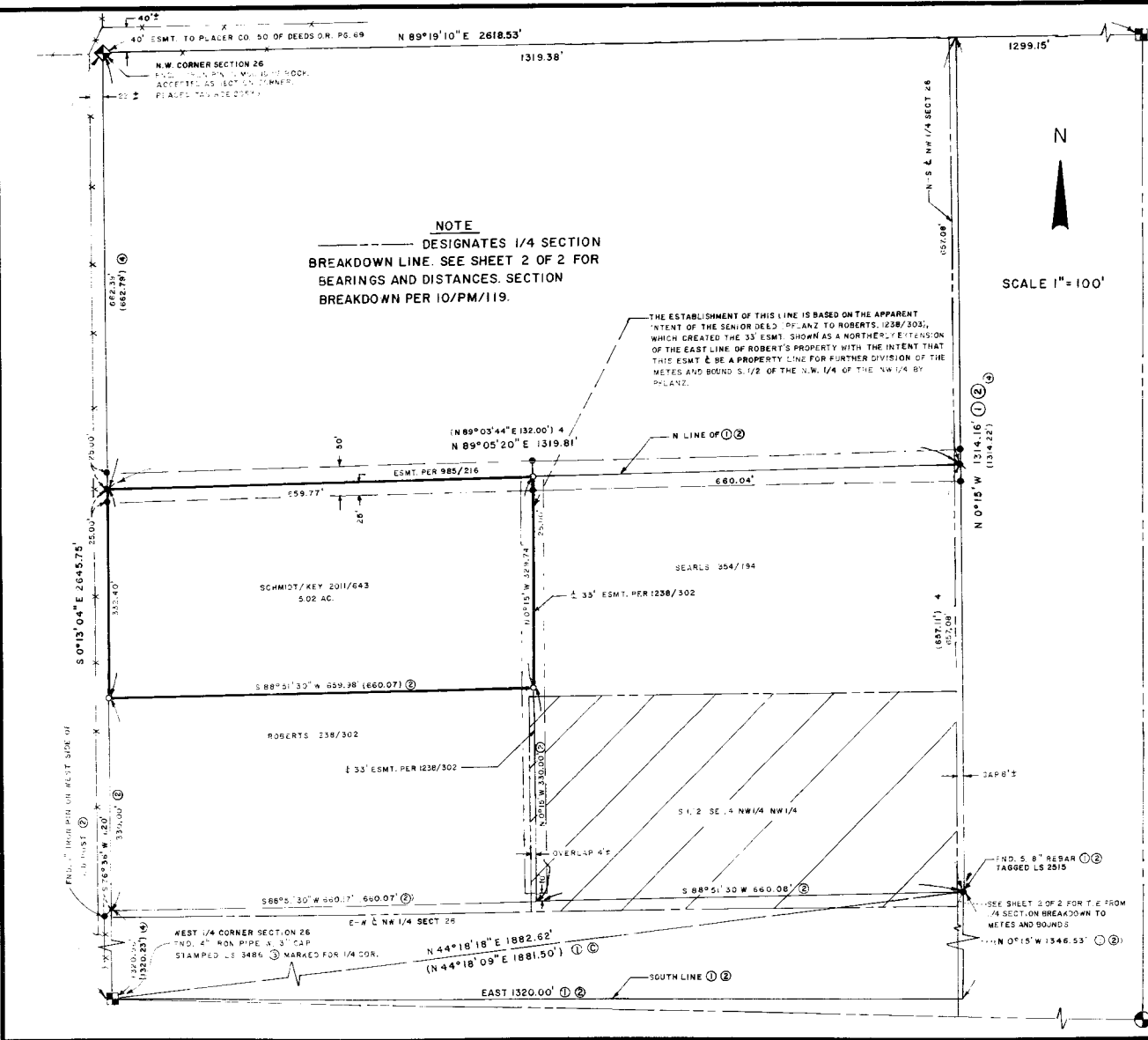

FND. 1 1/4" PIPE TAGGED LS 2515 (1)

SURVEYOR'S CERTIFICATE
 THIS MAP CORRECTLY REPRESENTS A SURVEY MADE BY ME OR UNDER MY DIRECTION IN CONFORMANCE WITH THE REQUIREMENTS OF THE LAND SURVEYOR'S ACT AT REQUEST OF VERN WARD FOR SCHMIDT/KEY IN JUNE, 1978.

 DON ANDERSON RCE 20539

COUNTY SURVEYOR'S CERTIFICATE
 THIS MAP HAS BEEN EXAMINED BY ME FOR CONFORMANCE WITH THE REQUIREMENTS OF THE LAND SURVEYOR'S ACT THIS 12TH DAY OF SEPTEMBER 1979

 JAMES L. SUTTOR
 COUNTY SURVEYOR
 BY _____
 DEPUTY

RECORDER'S CERTIFICATE
 FILED THIS 13TH DAY OF SEPTEMBER 1979 AT 12:50 P.M. IN BOOK 7 OF SURVEYS AT PAGE 126 AT THE REQUEST OF DON ANDERSON.

FILE NO. 39644
 FEE \$ 7.00

 GAY TROMBLEY
 RECORDER
 DEPUTY

BASIS OF BEARING
 THE MERIDIAN OF THIS SURVEY IS IDENTICAL TO 10/PM/119 AND IS BASED ON MONUMENTS FOUND PER 10/PM/119

- LEGEND**
- ▼ FND. 1" REBAR STAMPED LS 3486 PER 7/R.O.S./73
 - FND. 3/4" REBAR STAMPED LS 3486 PER 7/R.O.S./73 OR AS NOTED
 - SET 3/4" REBAR TAGGED RCE 20539
 - ① PER VOL. 1840 PG. 327
 - ② PER VOL. 1238 PG. 302
 - ③ PER 10/PM/119
 - ④ CALCULATED
 - () DENOTES RECORDED AS SHOWN
 - ⑤ PER 7/R.O.S./73

RECORD OF SURVEY
 A PORTION OF THE N.W. 1/4 OF SECTION 26 T.13 N., R. 7 E., M.D.M., COUNTY OF PLACER, STATE OF CALIFORNIA.



