

THIS MAP WAS PREPARED FOR ASSESSMENT PURPOSES ONLY. NO LIABILITY IS ASSUMED FOR THE ACCURACY OF THE DATA SHOWN. ASSESSOR'S PARCELS MAY NOT COMPLY WITH LOCAL LOT-SPLIT OR BUILDING SITE ORDINANCES.

POR. SEC 12 T.5S.,R.1W
CITY OF HEMET
POR. TRACT OF RANCHO SAN JACINTO VIEJO

T.R.A. 006-130 438-25
13-13-3

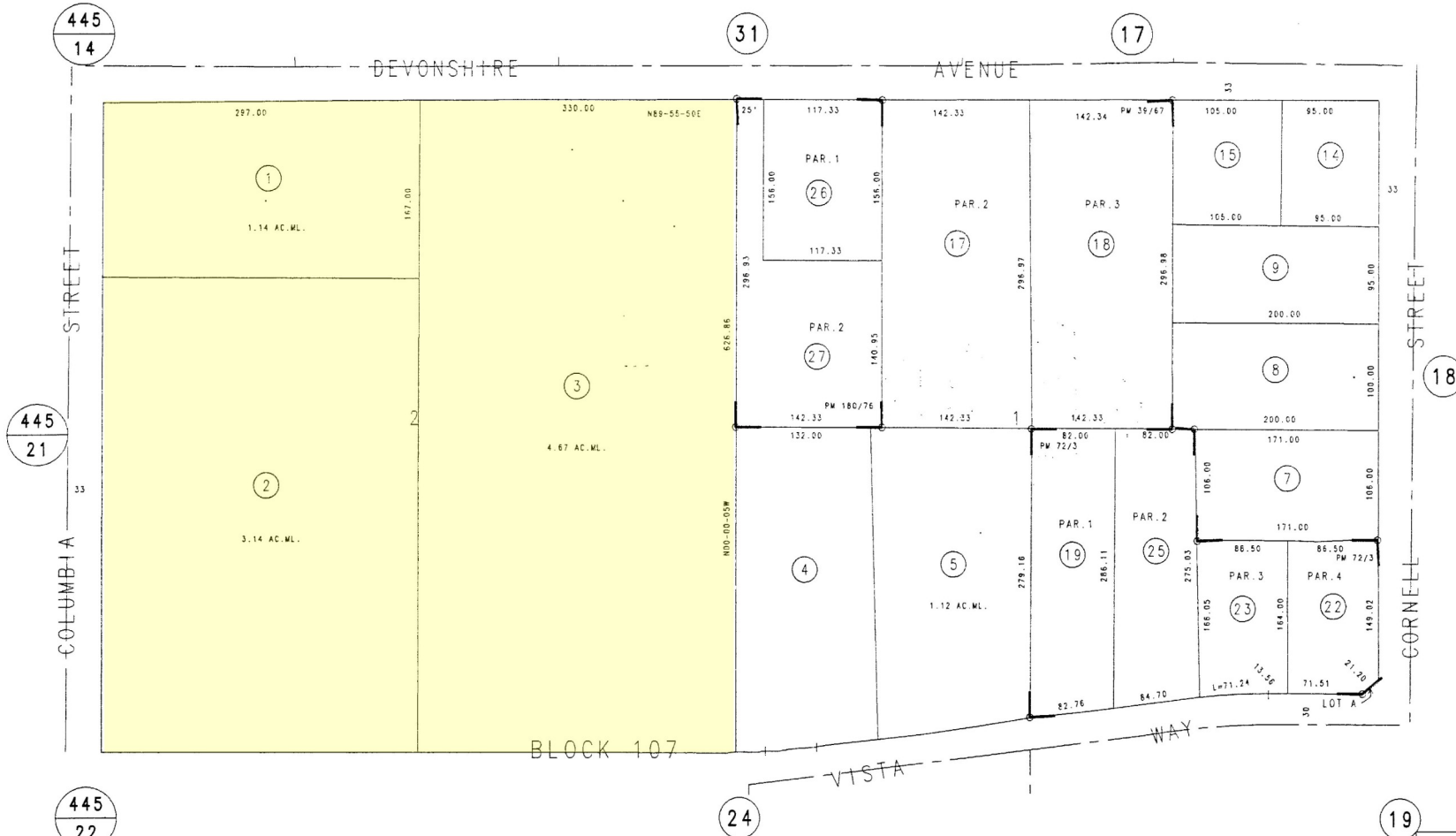

DATA: MB 23/25 VALLEY IMPROVEMENT TR.
MB 44/54-85 TR. NO. 2417
LLA 2385

ASSESSOR'S MAP BK. 438 PG. 25
Riverside County, Calif. *AMM*

MB 1/14-15 LANDS OF THE HEMET LAND CO.
PM 39/67 PM. NO. 8815
PM 72/3 PM. NO. 12866
PM 180/76-77 PM. NO. 27058

OCT. 1970
REV. Sep 1993

REVISIONS		
DATE	OLD NO	NEW NO
12/21/11	13	15
11/27/12	16-18	16-18
11/27/15	19-22	19-22
2/8/21	23, 24	23, 24
2/8/20, 24	25	25
8/9/16	26, 27	26, 27

94