

THIS MAP WAS PREPARED FOR ASSESSMENT PURPOSES ONLY. NO LIABILITY IS ASSUMED FOR THE ACCURACY OF THE DATA SHOWN. ASSESSOR'S PARCEL MAY NOT COMPLY WITH LOCAL LOT-SPLIT OR BUILDING SITE ORDINANCES.

SEC. 36 T.5S, R.6E
CITY OF LA QUINTA

TRA 020-002
020-003

658-29
631-34

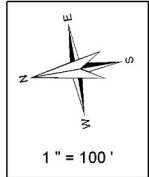

Legend

- Lot Lines
- Right-Of-Way
- - - Old Lot Lines
- - - Reference R.O.W
- - - Other Easements
- • • Lease Area
- ▬ Subdivision Tie Mark

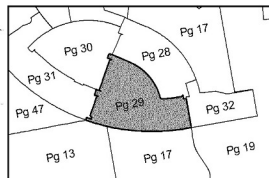
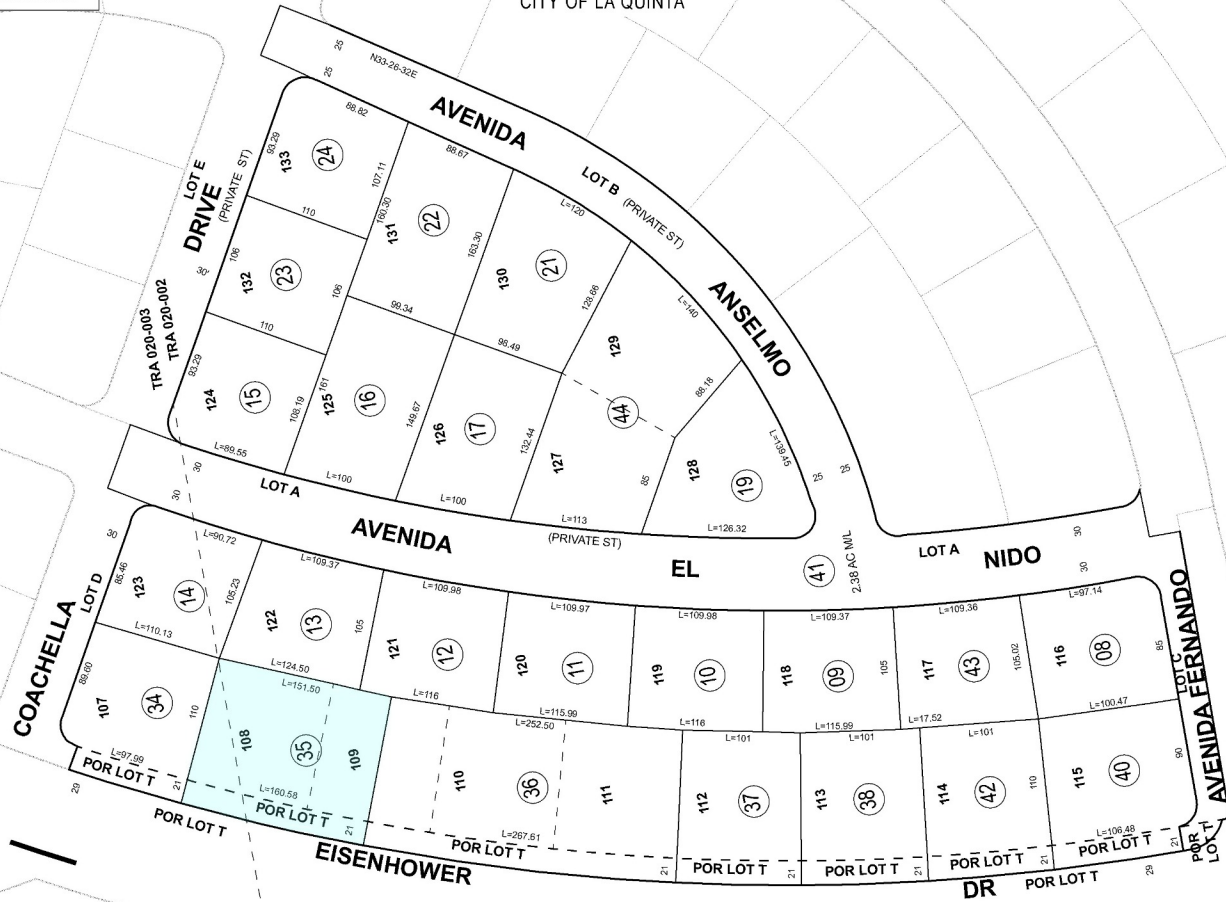

Data *
G.L.O.
MERGE 88-85

Map Reference *
MB 37/96 - 98 LA QUINTA GOLF ESTATES NO.1

Date *	Old Number *	New Number *
9/29/2004	ADDAS/NT	26-33
9/29/2004	1,26	34
9/29/2004	2,27	35
9/29/2004	3,28	36
9/29/2004	4,29	37
9/29/2004	5,30	38
9/29/2004	6,31	39
9/29/2004	7,32	40
9/29/2004	25,33	41
10/25/2005	39	42,43
3/5/2009	18,20	44

Jul 2015



ASSESSOR'S MAP BK 658 PG. 29
Riverside County, Calif.

jasantos