

24-33-8

523-03

T.C.A. 5513

POR. N. 1/2 SEC. 1, T. 3 S., R. 2 E.



BK.
514

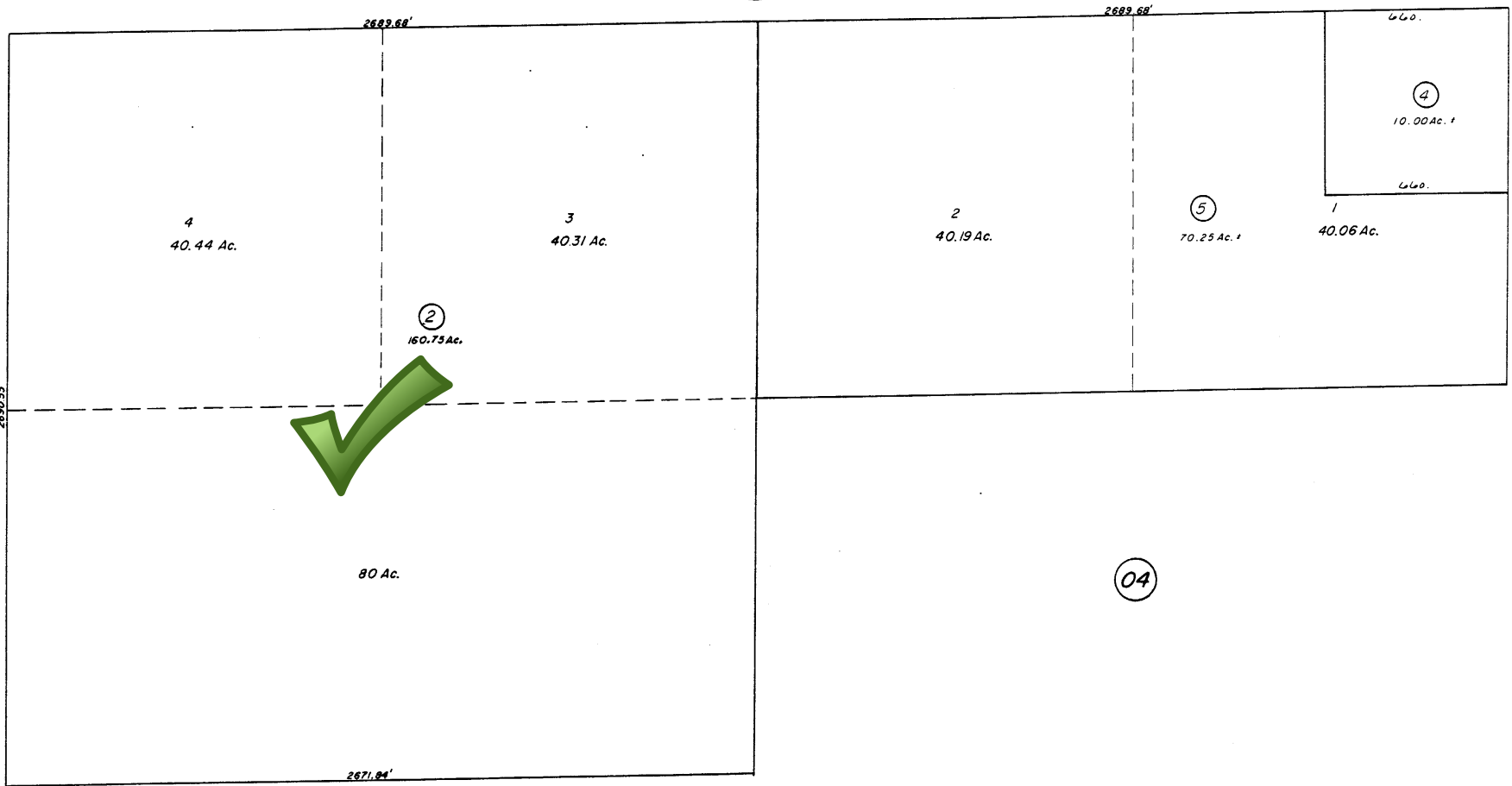

BK.
520

02

04

05

DATE	OLD No.	NEW No.
9/72	1	2, 3
3/82	5	4, 5

MAR. 1969

ASSESSOR'S MAP BK. 523 PG. 03
RIVERSIDE COUNTY, CALIF.

BH