

PROJECT ADDRESS 16307 Fox Hunt Road, Chino Hills, CA 91709  
 OWNER NAME Troy and Scarlett Salsgiver, 2540 So. State Rd., Dawson, Michigan 48423  
 PROJECT DESIGNER John Harwood 16361 Canon Lane, Chino Hills, CA 91709 Ph. 949.680.8420  
 DRAWN BY JPH  
 VERSION/DATE 5/17/2022 10:00:04 AM

# SALSGIVER RESIDENCE

HARWOOD

Revision Number	Revision Date	Revision Description

JOHN HARWOOD and his associates and SHW Inc. expressly reserve their common law COPYRIGHT and other property rights associated with these drawings and attached documents. These drawings and documents are NOT TO BE REPRODUCED, changed, or copied in any manner or form whatsoever, nor are they to be assigned to any third party, without the expressed written permission of John Harwood or an authorized employee or agent of said copyright owners.

## SITE & ROOF

## A2

SITE 1/8" = 1'-0"

1

# SALSGIVER RESIDENCE

HARWOOD

PROJECT ADDRESS 16307 Fox Hunt Road Chino Hills, Ca 91709  
 OWNERS NAME Troy and Scarlett Salsgiver, 2540 So. State Rd., Division, Michigan 48423  
 PROJECT DESIGNER John Harwood 16361 Canon Lane, Chino Hills, CA 91709 Ph. 949.680.8420  
 DRAWN BY JPH  
 VERSION/DATE 1/21/2022 9:44:31 AM

A2.0

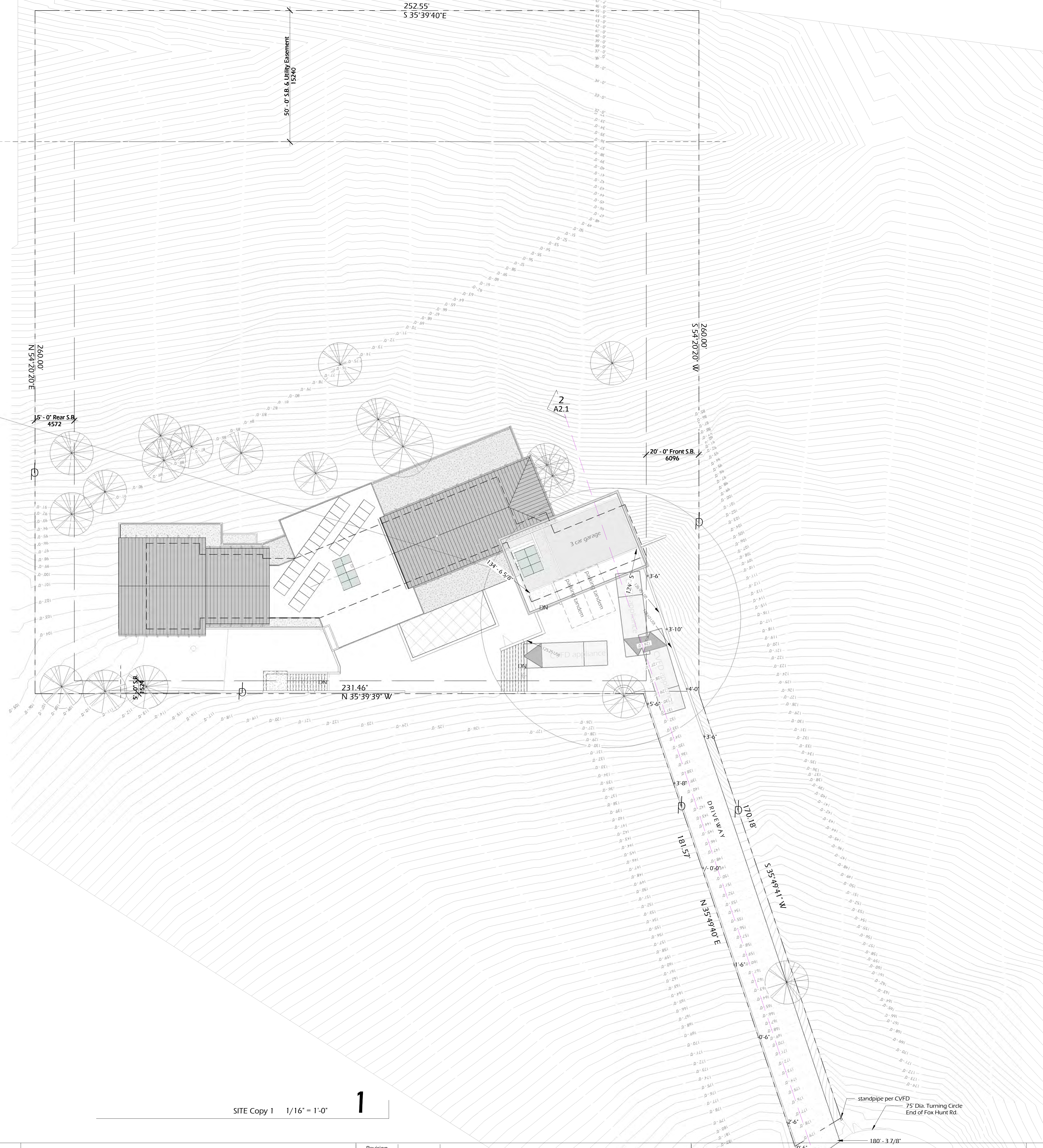

FIRE TRUCK TURNAROUND DETAIL 1/8" = 1'-0" 2

SITE Copy 1 1/16" = 1'-0" 1

SITE COMPLETE

JOHN HARWOOD and his associates and SHW Inc expressly reserve their common law COPYRIGHT and other property rights associated with these drawings and attached documents. These drawings and documents are NOT TO BE REPRODUCED, changed, or copied in any manner or form whatsoever, nor are they to be assigned to any third party, without the expressed written permission of John Harwood or an authorized employee or agent of said copyright owners.

Revision Number	Revision Date	Revision Description

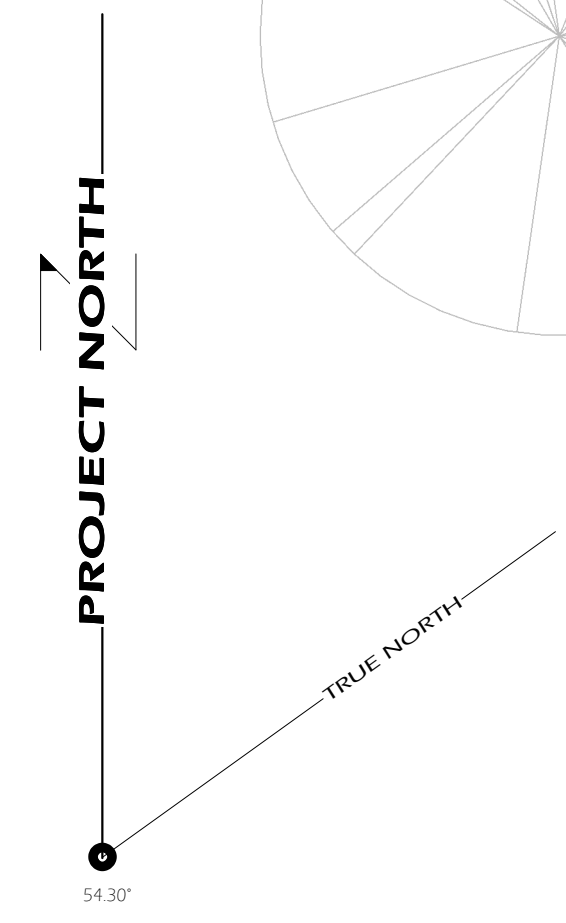
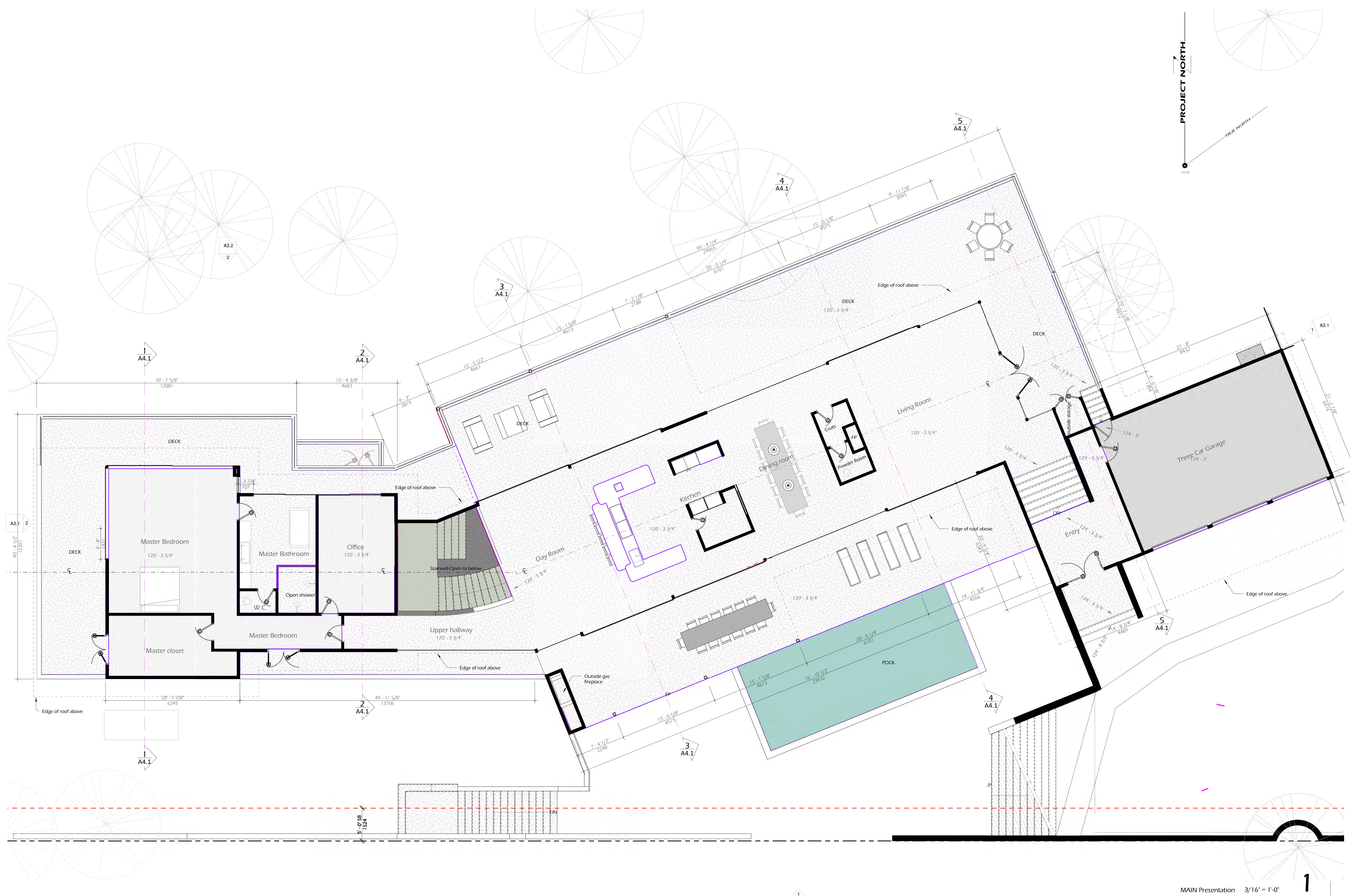

MAIN Presentation 3/16" = 1'-0" 1

NOTE  
 All areas to have fire sprinklers, including all rooms, the garage, all underfloor spaces over 5'-0", under all decks and exposed floors, and under the roof of all covered decks.

PROJECT ADDRESS 16307 Fox Hunt Road, Chino Hills, CA 91709  
 OWNER'S NAME Troy and Scarlett Salsgiver, 2540 So. State Rd., Division, Michigan 48423  
 PROJECT DESIGNER John Harwood 16361 Canon Lane, Chino Hills, CA 91709 Ph. 949.680.8420  
 DRAWN BY JPH  
 VERSION/DATE 1/21/2022 9:44:37 AM

# SALSGIVER RESIDENCE

HARWOOD

JOHN HARWOOD and his associates and SHW Inc. expressly reserve their common law COPYRIGHT and other property rights associated with these drawings and attached documents. These drawings and documents are NOT TO BE REPRODUCED, changed, or copied in any manner or form whatsoever, nor are they to be assigned to any third party, without the expressed written permission of John Harwood or an authorized employee or agent of said copyright owners.

Revision Number	Revision Date	Revision Description

MAIN FLOOR

A2.2

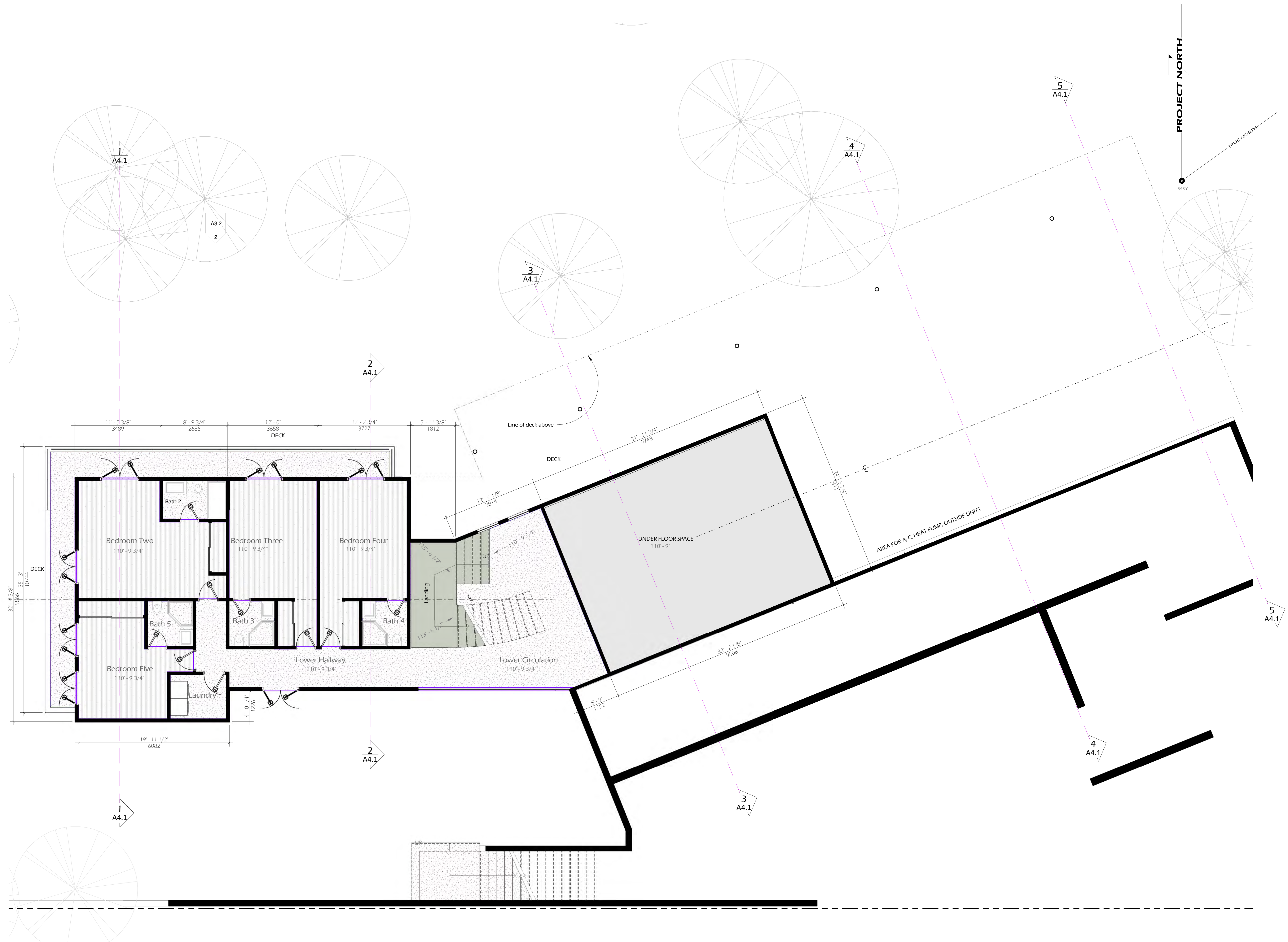

PROJECT NORTH  
TRUE NORTH

LOWER FLOOR Presentation 3/16" = 1'-0"

1

NOTE  
All areas to have fire sprinklers, including all rooms, the garage, all underfloor spaces over 5'-0", under all decks and exposed floors, and under the roof of all covered decks.

PROJECT ADDRESS 16307 Fox Hunt Road, Chino Hills, CA 91709  
 OWNER NAME Troy and Scarlett Salsgiver, 2540 So. State Rd., Division, Michigan 48423  
 PROJECT DESIGNER John Harwood 16361 Canyon Lane, Chino Hills, CA 91709 Ph. 949.680.8420  
 DRAWN BY JPH  
 VERSION/DATE 1/21/2022 9:44:39 AM

SALSGIVER RESIDENCE

HARWOOD

JOHN HARWOOD and his associates and SHW Inc. expressly reserve their common law COPYRIGHT and other property rights associated with these drawings and attached documents. These drawings and documents are NOT TO BE REPRODUCED, changed, or copied in any manner or form whatsoever, nor are they to be assigned to any third party, without the expressed written permission of John Harwood or an authorized employee or agent of said copyright owners.

Revision Number	Revision Date	Revision Description

LOWER FLOOR

A2.3

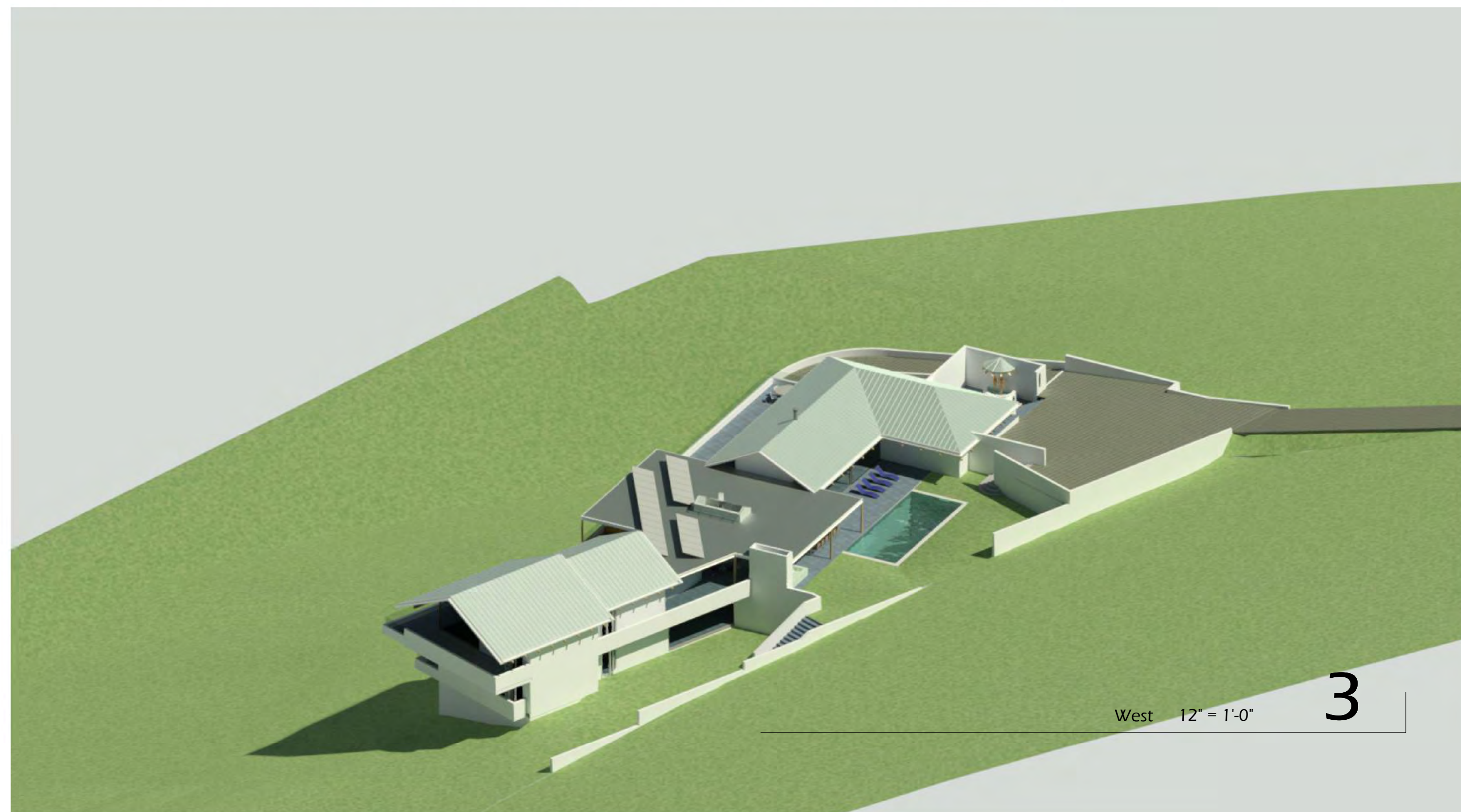
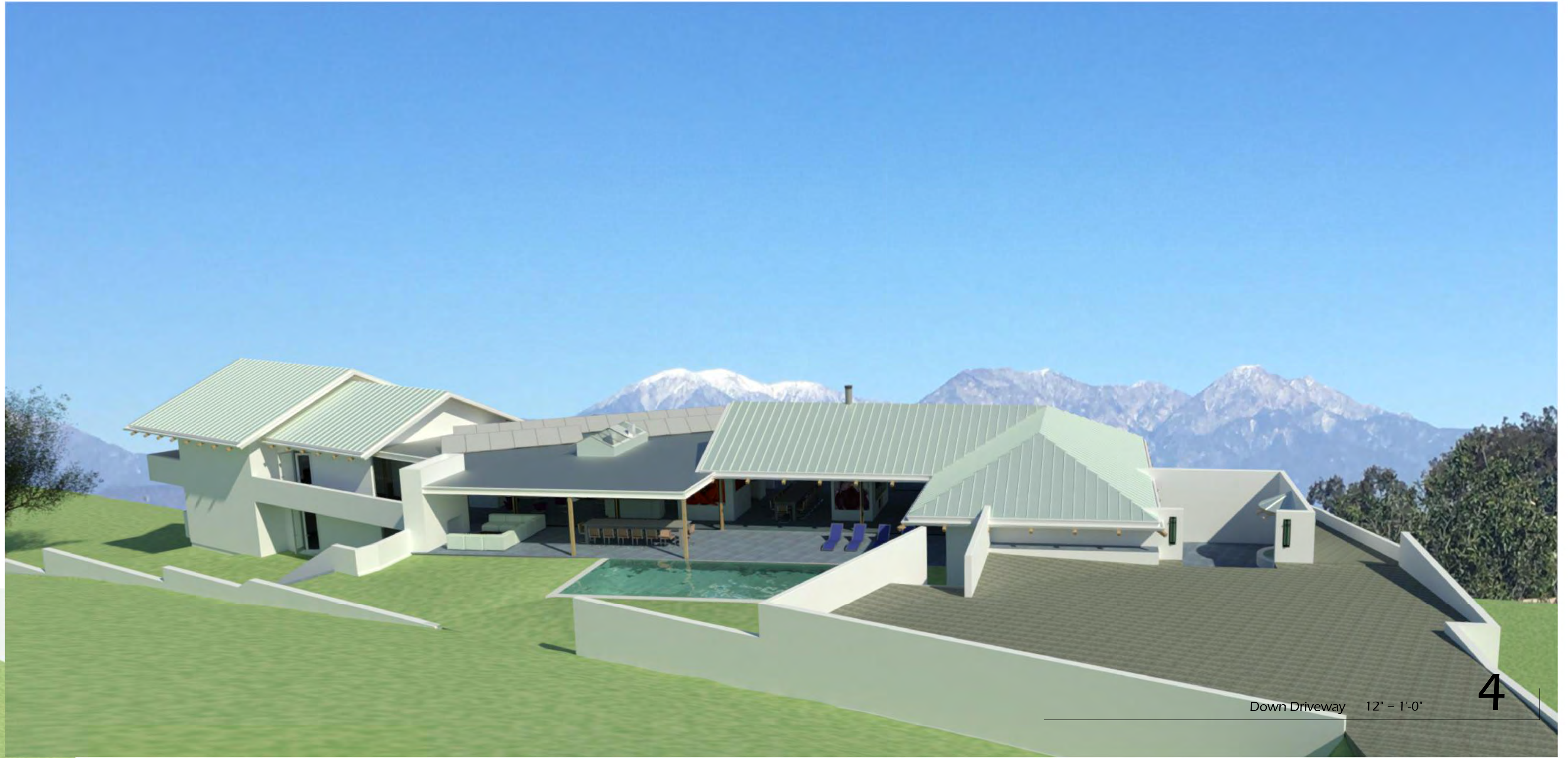

JOHN HARWOOD and his associates and SHW Inc. expressly reserve their common law COPYRIGHT and other property rights associated with these drawings and attached documents. These drawings and documents are NOT TO BE REPRODUCED, changed, or copied in any manner or form whatsoever, nor are they to be assigned to any third party, without the expressed written permission of John Harwood or an authorized employee or agent of said copyright owners.

Revision Number	Revision Date	Revision Description

# RENDERINGS



