

THIS MAP WAS PREPARED FOR ASSESSMENT PURPOSES ONLY. NO LIABILITY IS ASSUMED FOR THE ACCURACY OF THE DATA SHOWN. ASSESSOR'S PARCEL MAY NOT COMPLY WITH LOCAL LOT-SPLIT OR BUILDING SITE ORDINANCES.

POR. SW 1/4 SEC. 1, T.5S., R.2E.

TRA 071-304

559-09

23-24

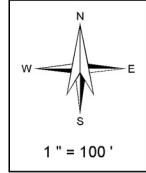
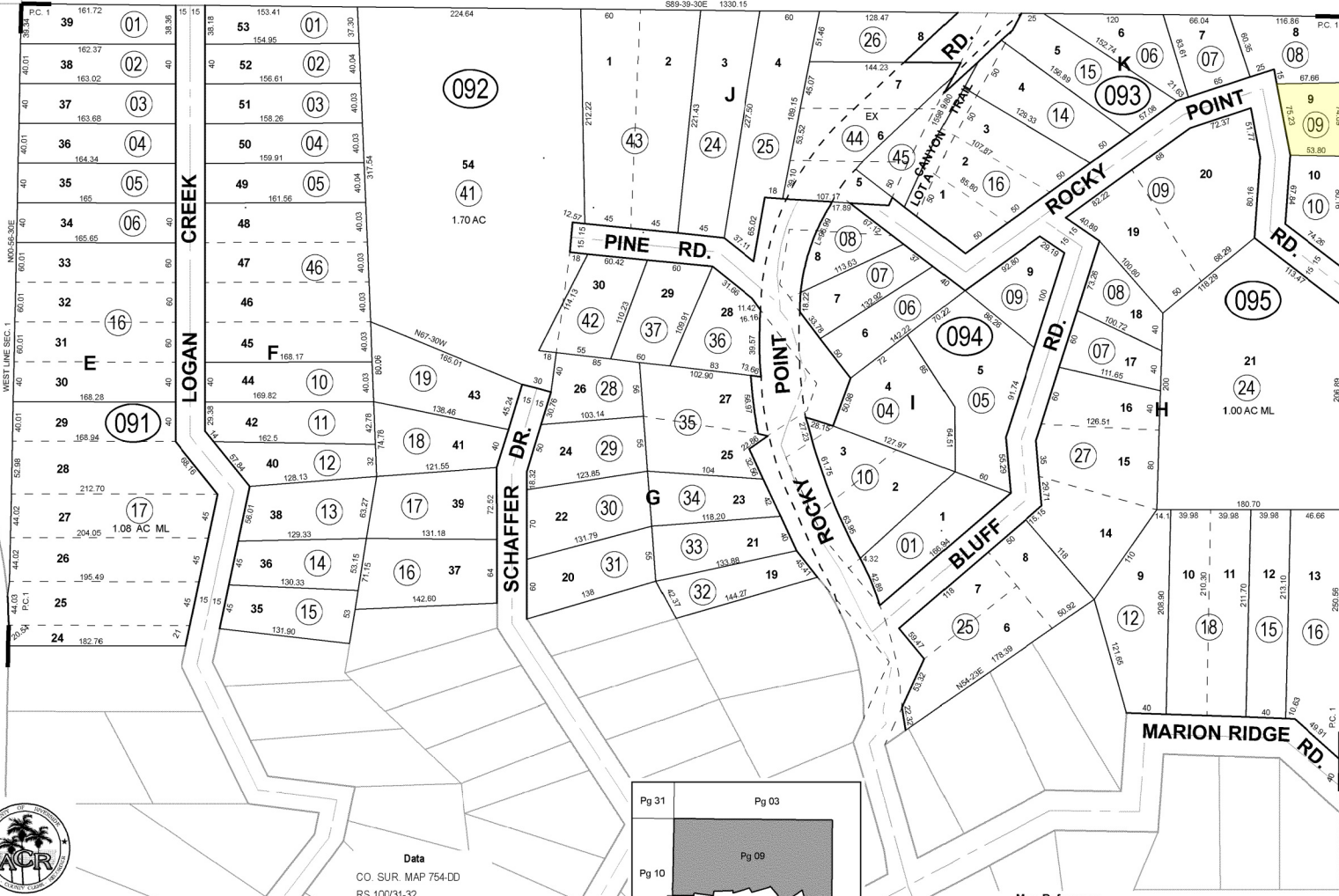

Legend

- Lot Lines
- Right-Of-Way
- - - Old Lot Lines
- - - Reference R.O.W
- Other Easements
- Lease Area
- Subdivision Tic Mark

Date	Old Number	New Number
5/1/1972	091-11-13	091-15
9/1/1978	095-13,14	18
3/1/1979	092-838	38
2/1/1980	093-1,5	11-15
2/1/1980	092-38	39
6/1/1980	095-17	19,20
6/1/1981	095-19	21,22
9/1/1988	20,21	092-40
2/1/1990	20,22	095-23
5/1/1991	093-11-13	093,16
10/1/1991	2,3	094-10
1/1/1999	22,23	092-43
1/1/1999	092-40	41
1/1/1999	092-27	42
1/1/2002	21,23	095-24
4/1/2006	1,2,3	095-25
4/1/2006	4,5	095-26
1/1/2006	092-39	44,45
3/1/2009	091-7,9	16
9/10/2009	092-6,9	46
10/18/2010	081-15, 091-10, 14, 15	091-17
5/10/2018	095-6,26	27

Data

CO. SUR. MAP 754-DD
RS 100/31-32
RS 101/5

Map Reference

MB 11/91 - 92 PINE COVE NO.1

May 2018

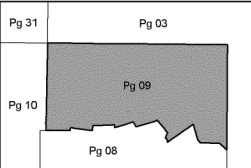

ASSESSOR'S MAP BK 559 PG. 09
Riverside County, Calif.

jasantos