

THIS MAP WAS PREPARED FOR ASSESSMENT PURPOSES ONLY. NO LIABILITY IS ASSUMED FOR THE ACCURACY OF THE DATA SHOWN. ASSESSOR'S PARCEL MAY NOT COMPLY WITH LOCAL LOT-SPLIT OR BUILDING SITE ORDINANCES.

POR. SE 1/4, SEC. 21, T5S R6E
CITY OF PALM DESERT

TRA 016-060 018-056
016-062 018-091
018-001 018-093
018-006 018-312
018-017 018-398
018-036

625-25

25-8-17

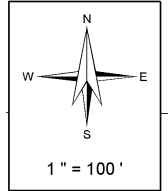

Legend

- Lot Lines
- - - Right-Of-Way
- - - Old Lot Lines
- - - Reference R.O.W
- - - Other Easements
- Lease Area
- Subdivision Tie Mark

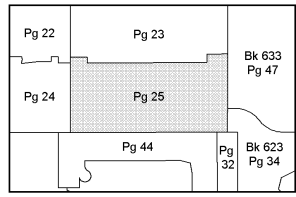
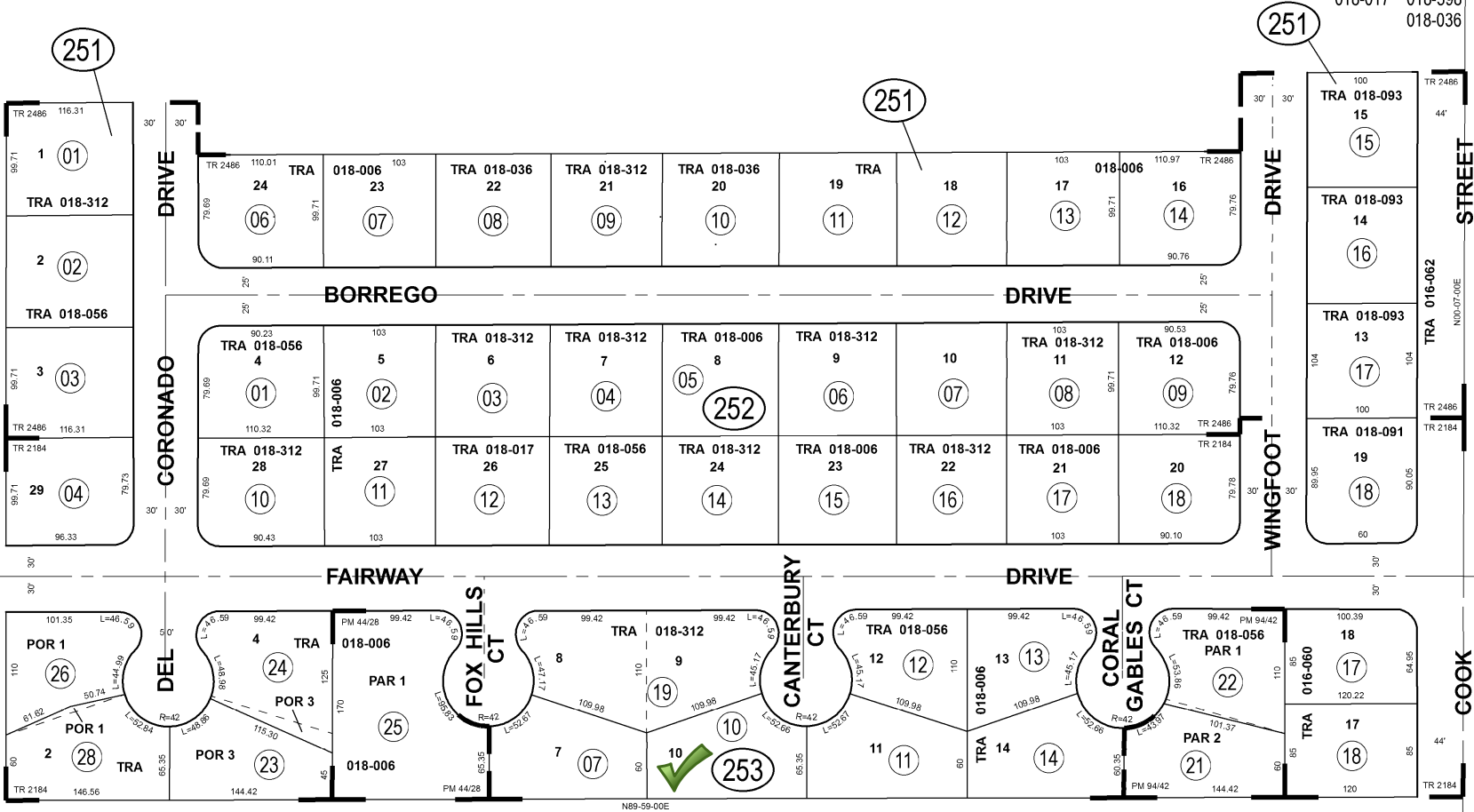

Map Reference *
MB 42/5 - 6 TRACT MAP NO. 2184
MB 44/78 TRACT MAP NO. 2486
PM 44/28 PARCEL MAP NO. 9866
PM 94/42 PARCEL MAP NO. 17876

Date	Old Number	New Number
10/1/1974	5(251)	MAP 23
8/1/1981	253-15	20,21
4/1/1982	253-16,20	22
3/1/1987	253-3,4	23,24
4/29/2009	253-5,6	25
10/8/2014	253-1	25-27
10/8/2014	253-2,27	28



ASSESSOR'S MAP BK625 PG.25
Riverside County, Calif.

S. Hemmati

Oct 2014