

THIS MAP WAS PREPARED FOR ASSESSMENT PURPOSES ONLY. NO LIABILITY IS ASSUMED FOR ACCURACY OF THE DATA SHOWN. ASSESSOR'S PARCEL MAP MAY NOT COMPLY WITH LOCAL LOT-SPLIT OR BUILDING SITE ORDINANCES.

Por. SANTA ROSA RANCHO  
(Por. SEC. 17, 20, T. 7S., R. 4W.)

T.R.A. 8203

902 - 13  
929 - 14

FEB 23 2006

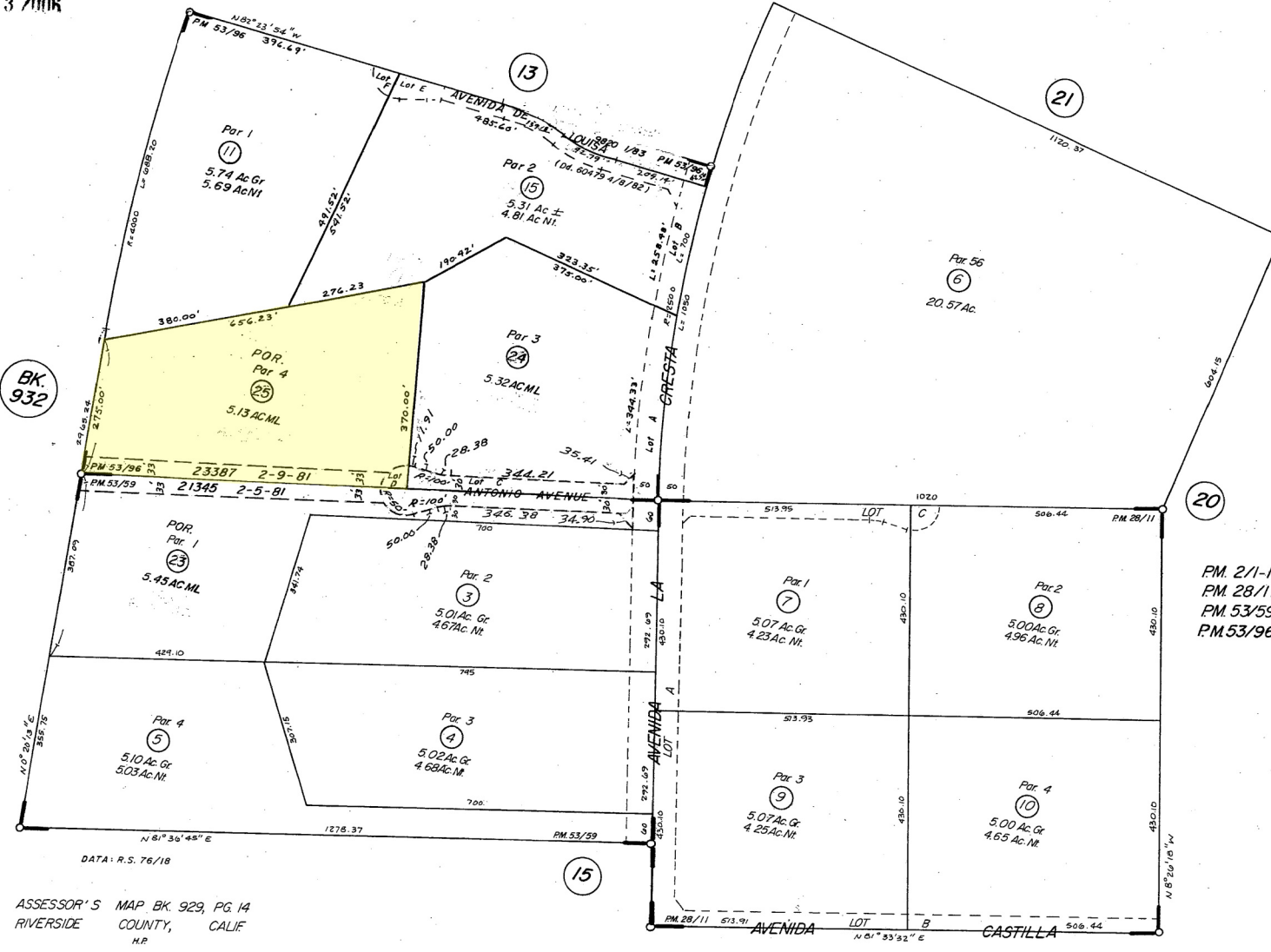

BK. 932

PM. 2/1-18  
PM. 28/11 Parcel Map 7414  
PM. 53/59-60 " " 11249  
PM. 53/96-97 " " 11251

DATA: R.S. 76/18

ASSESSOR'S MAP BK. 929, PG. 14  
RIVERSIDE COUNTY, CALIF.  
H.P.

FEB 23 2006

DEC. 1979

DATE	OLD No.	NEW No.
7/00	1	11-14
2/83	12	15, 16
5/83	16, 180-B	130-9
8-83	2	17, 5F
"	13, 14	18, 19, 2F
10/05	ADDASMT	20-22
"	17, 20	23
"	18, 22	24
"	19, 21	25