

THIS MAP WAS PREPARED FOR ASSESSMENT PURPOSES ONLY. NO LIABILITY IS ASSUMED FOR THE ACCURACY OF THE DATA SHOWN. ASSESSOR'S PARCEL MAY NOT COMPLY WITH LOCAL LOT-SPLIT OR BUILDING SITE ORDINANCES.

SEC. 28 33 T. 7S., R. 1E

T.R.A. 071-300

571-38  
571-16



1" = 800'  
ANGLE = 90

08

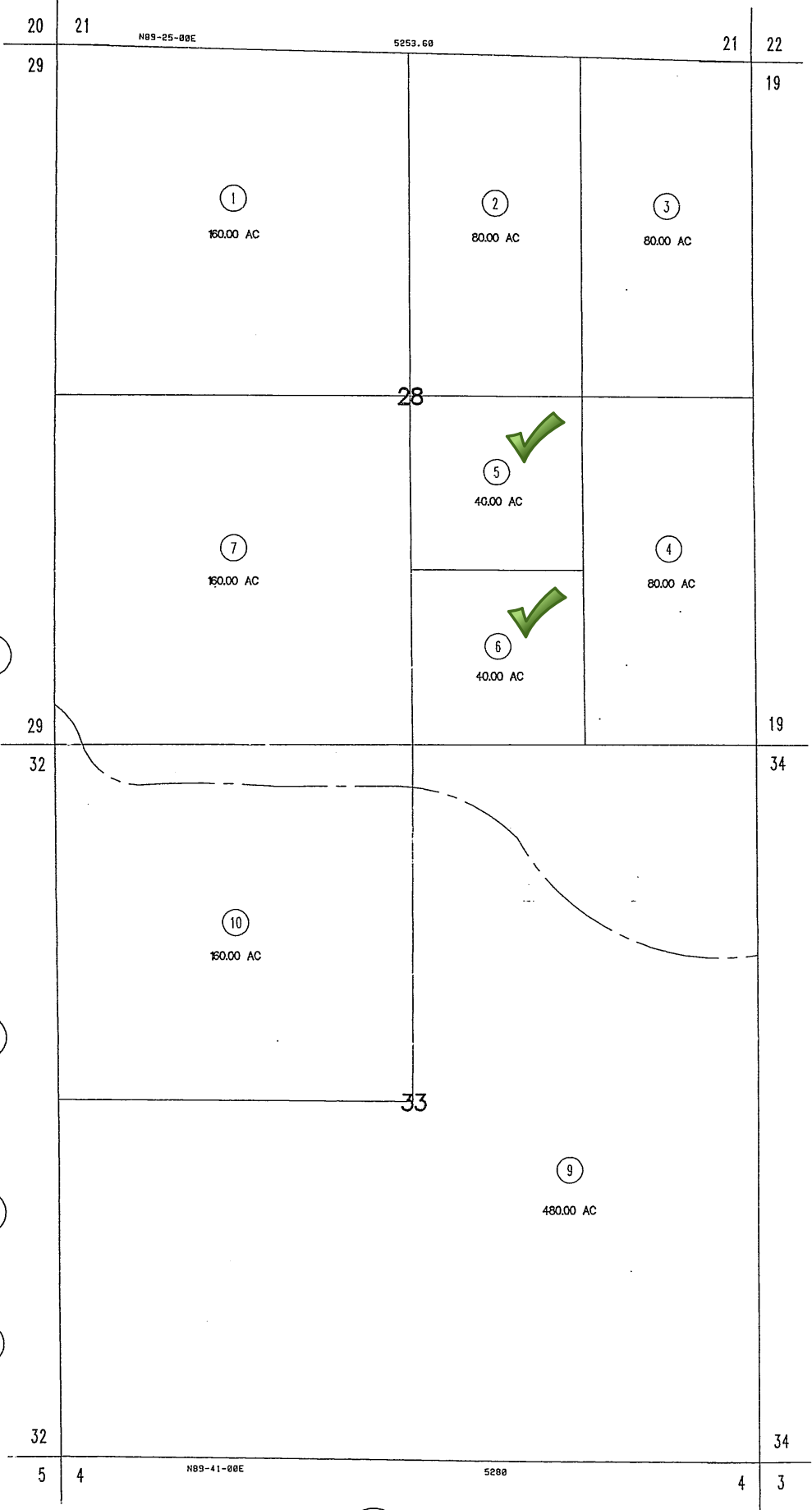

DATA: C.L.O.

15

21

22

58

59

60

61

581  
07

ASSESSOR'S MAP BK. 571 PG. 38  
Riverside County, Calif.  
APR 05 1999  
230W

Mar 1999

REVISIONS	
DATE	BY
02/03	1999
05-10	18