

N 1/2 SEC. 20, T.4 S. R.4W.

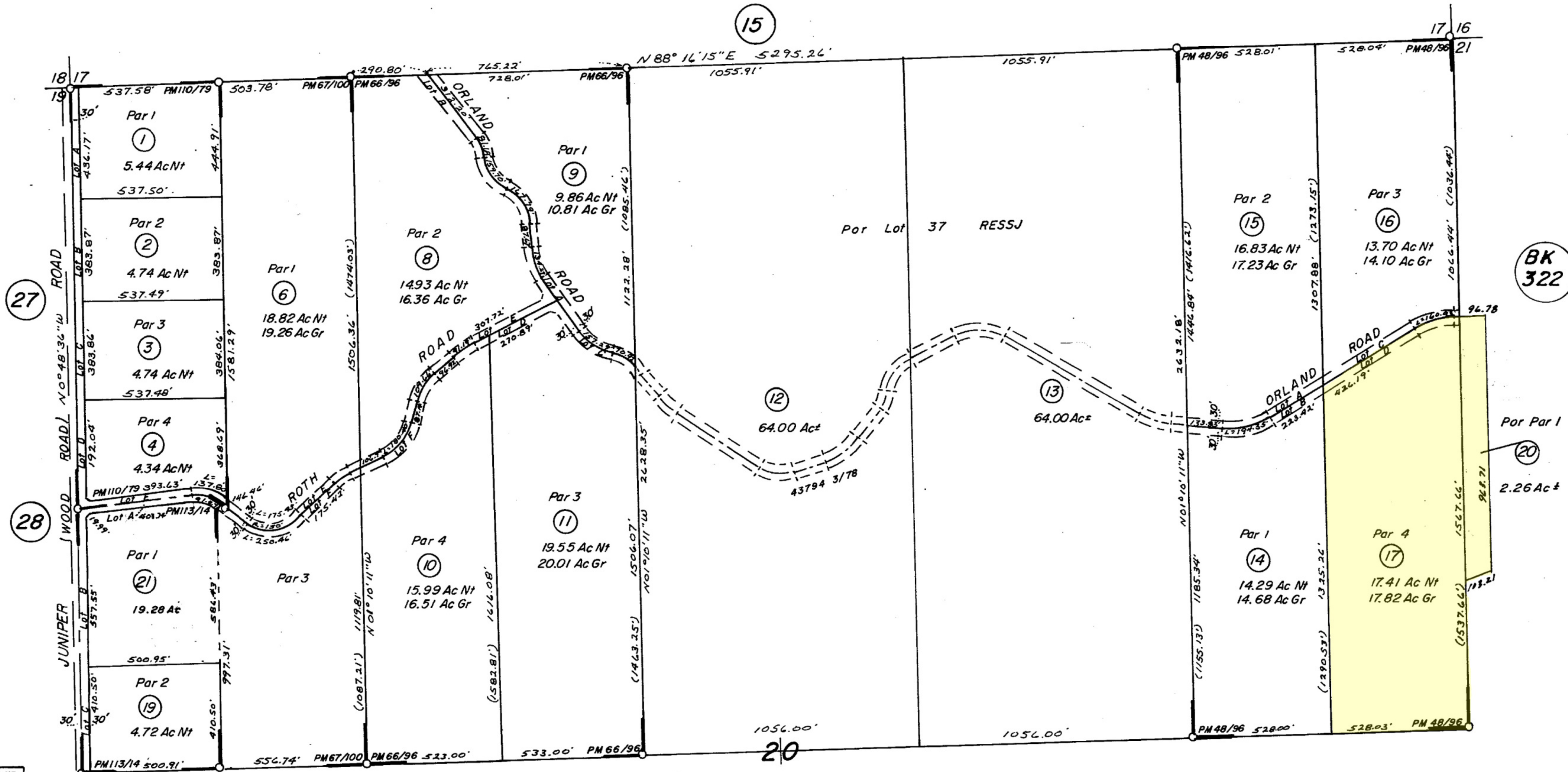

DATE	OLD NO.	NEW NO.
5/83	5	18, 19
8/91	322-04-10	20
5-03	7, 18	21

M.B. 1/8 S.B. Rancho El Sobrante de San Jacinto  
 P.M. 48/96 Parcel Map No. 8744  
 P.M. 66/96 " " " 11116  
 P.M. 67/100 " " " 9312  
 P.M. 110/79-80 " " " 17466  
 P.M. 113/14 " " " 17553

DATA : LLA 3368





BK 321

W 1/4 Cor.

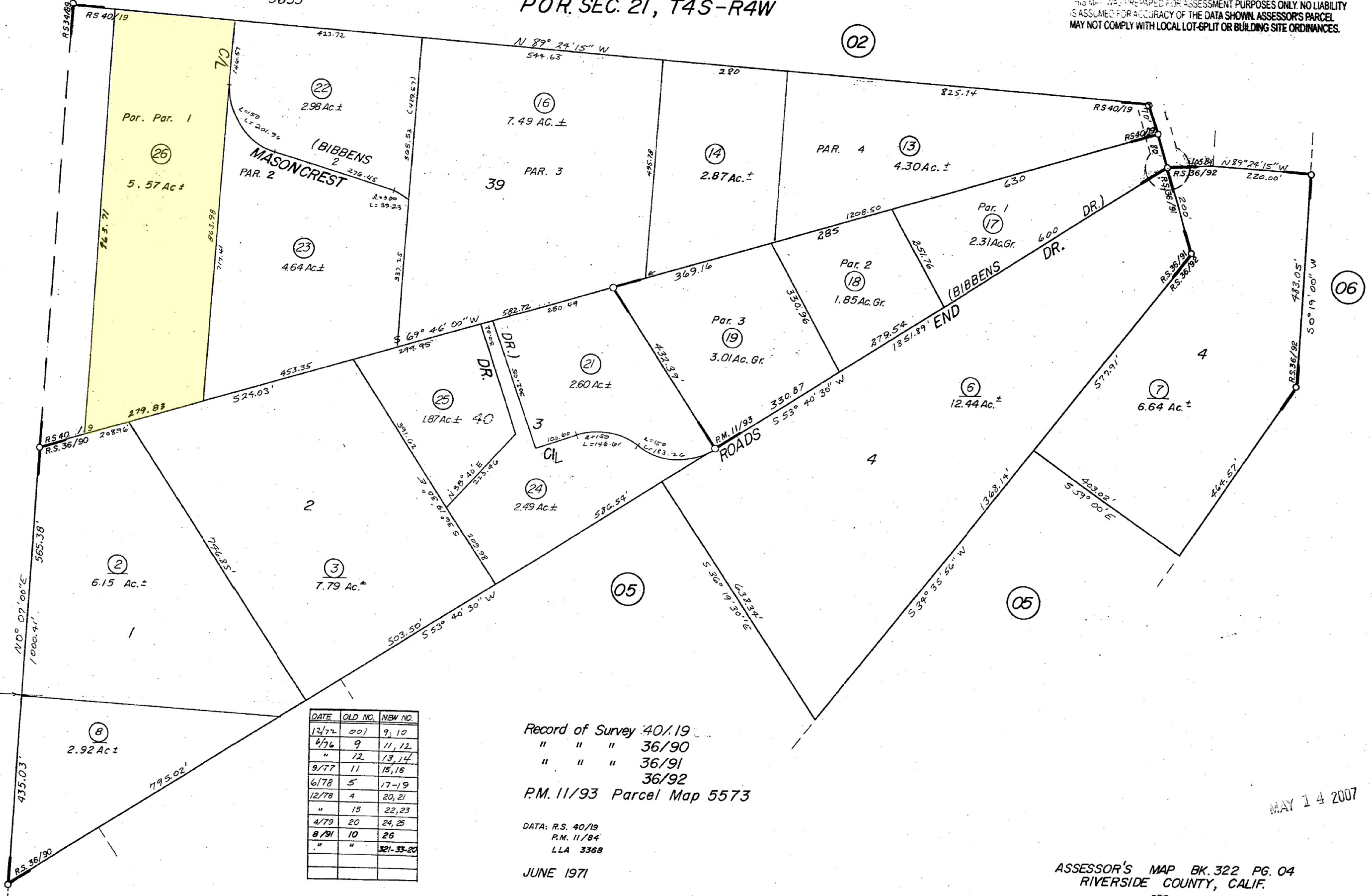

DATE	OLD NO.	NEW NO.
12/72	001	9, 10
4/76	9	11, 12
"	12	13, 14
9/77	11	15, 16
6/78	5	17-19
12/78	4	20, 21
"	15	22, 23
4/79	20	24, 25
8/91	10	26
"	"	321-33-20

Record of Survey 40/19  
 " " " 36/90  
 " " " 36/91  
 " " " 36/92  
 P.M. 11/93 Parcel Map 5573

DATA: R.S. 40/19  
 P.M. 11/84  
 LLA 3368  
 JUNE 1971

MAY 14 2007