

**RECORD OF SURVEY
OF**

A PORTION OF PARCEL NO. 5 OF RECORD OF SURVEY NO. 4475, IN THE COUNTY OF SAN DIEGO, STATE OF CALIFORNIA.

LEGEND

- INDICATES FOUND 1/2" REBAR W/PLASTIC CAP STAMPED "LS 5267", PER RoS 16838 UNLESS OTHERWISE NOTED.
- INDICATES SET 1/2" X 18" REBAR WITH PLASTIC CAP STAMPED "LS 5267".
- () INDICATES RECORD DATA PER DEED REC. 6-10-77 AS DOC. NO. 77-227903.
- [] INDICATES RECORD DATA PER PARCEL MAP NO. 1740.

BASIS OF BEARINGS

THE BASIS OF BEARINGS FOR THIS SURVEY IS A PORTION OF THE EAST LINE OF SECTION 28 AS SHOWN ON RECORD OF SURVEY MAP NO. 16838.

I.E. N 01°09'50" W

SURVEYOR'S STATEMENT

THIS MAP CORRECTLY REPRESENTS A SURVEY MADE BY ME OR UNDER MY DIRECTION IN CONFORMANCE WITH THE REQUIREMENTS OF THE LAND SURVEYOR'S ACT AT THE REQUEST OF DON WRIGHT IN MARCH, 2005.

Chris D. Ciremele 5-24-05
CHRIS D. CIREMELE L.S. 5267 DATE
MY REGISTRATION EXPIRES 12-31-05

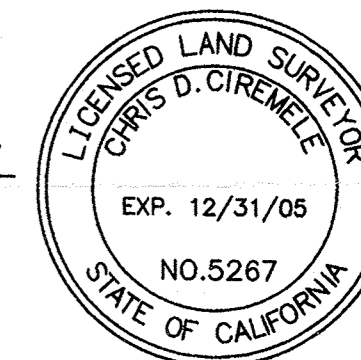

COUNTY SURVEYOR'S STATEMENT

THIS MAP HAS BEEN EXAMINED IN ACCORDANCE WITH SECTION 8766 OF THE LAND SURVEYOR'S ACT THIS 1st DAY OF JUNE, 2005.

Philip J. Giurbino
PHILIP J. GIURBINO
L.S. 4424
COUNTY SURVEYOR

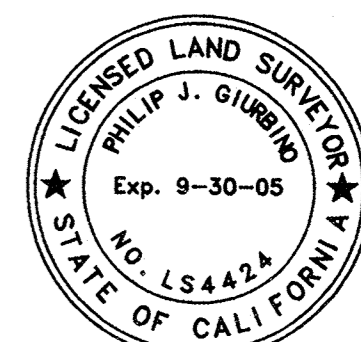

RECORDER'S STATEMENT

FILE NO. 2005-0466462
FILED THIS 3rd DAY OF June, 2005, AT 10:39 A.M.

IN BOOK OF RECORD OF SURVEY MAPS AT PAGE N/A
AT THE REQUEST OF CHRIS D. CIREMELE

GREGORY J. SMITH
COUNTY RECORDER

BY: *Lara Smylton*
DEPUTY

FEE: \$8.00

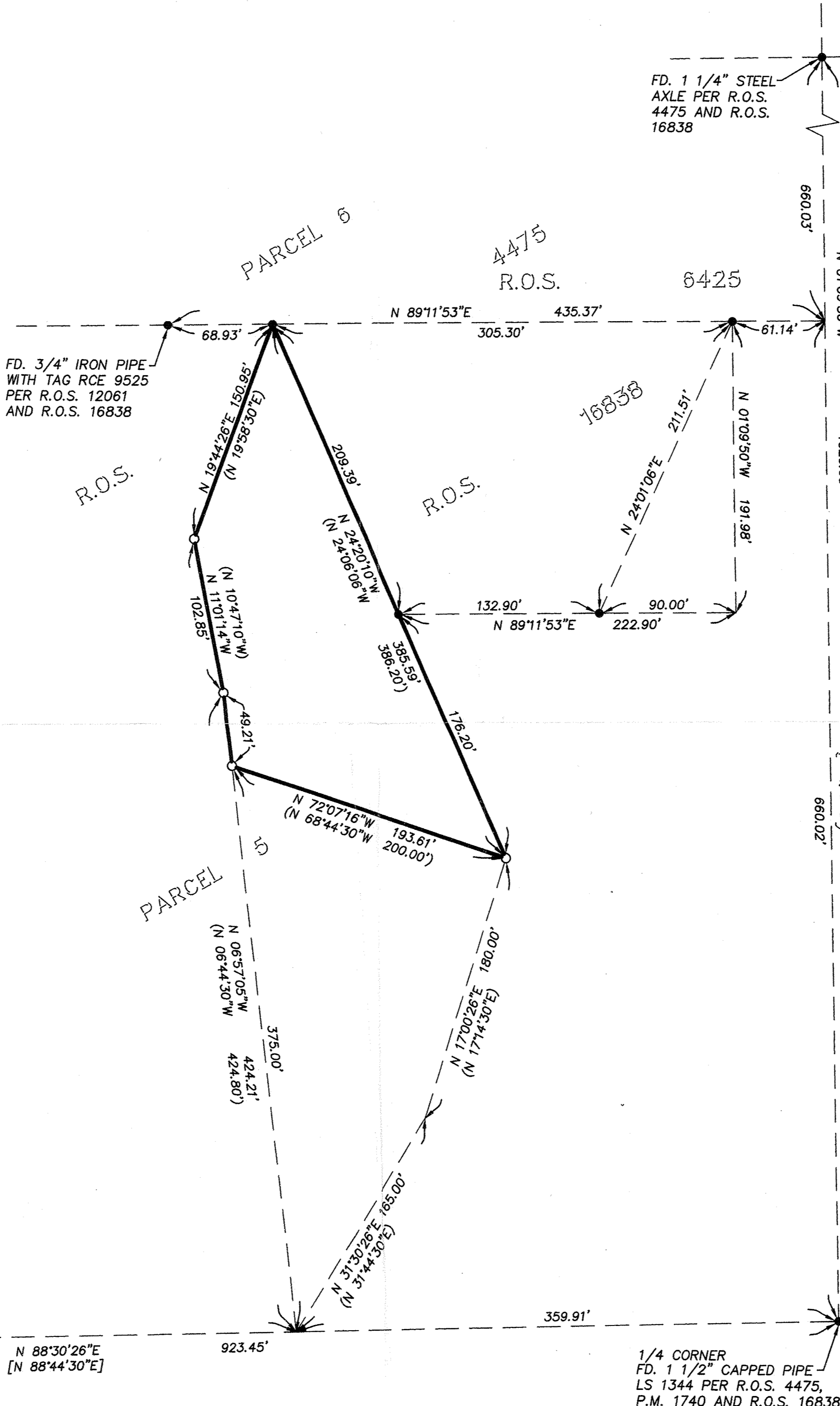
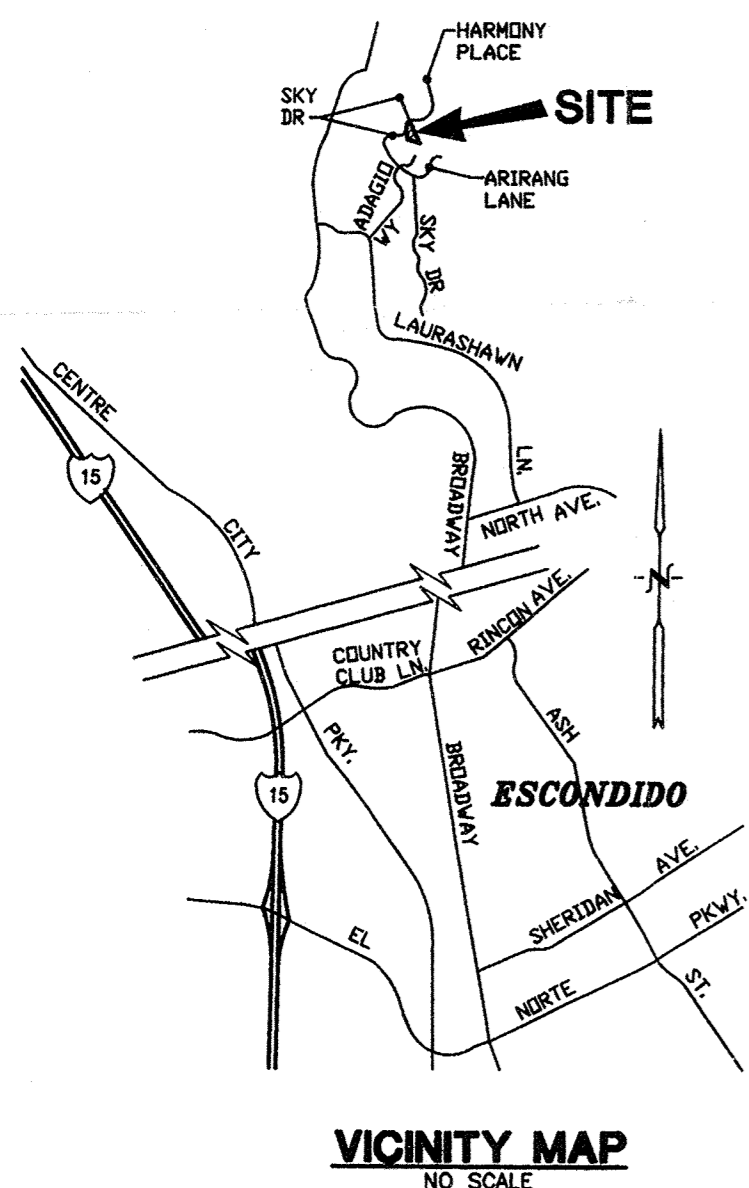
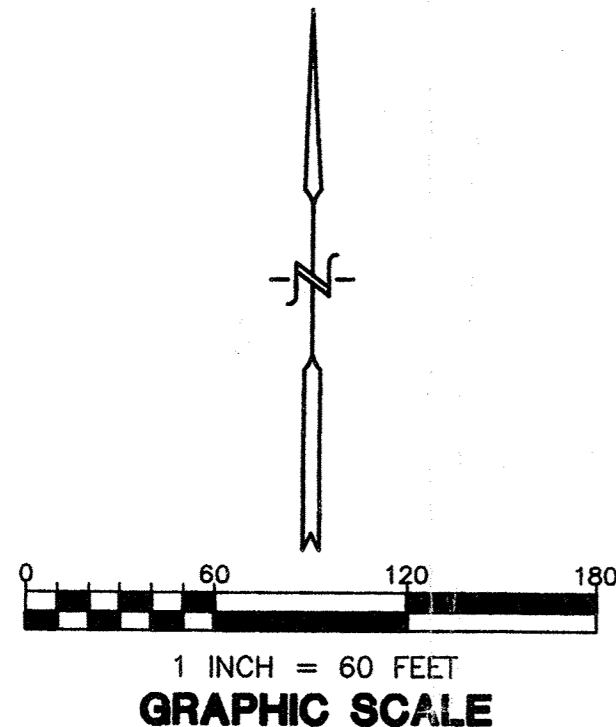

FD. 2" IRON PIPE WITH TAG LS 2804 PER P.M. 1740 AND R.O.S. 16838
1.47' N.T.S.
FD. 3/4" IRON PIPE WITH TAG RCE 9525 PER R.O.S. 16838

1/4 CORNER
FD. 1 1/2" CAPPED PIPE
LS 1344 PER R.O.S. 4475,
P.M. 1740 AND R.O.S. 16838