

Standard Scale 1 : 1

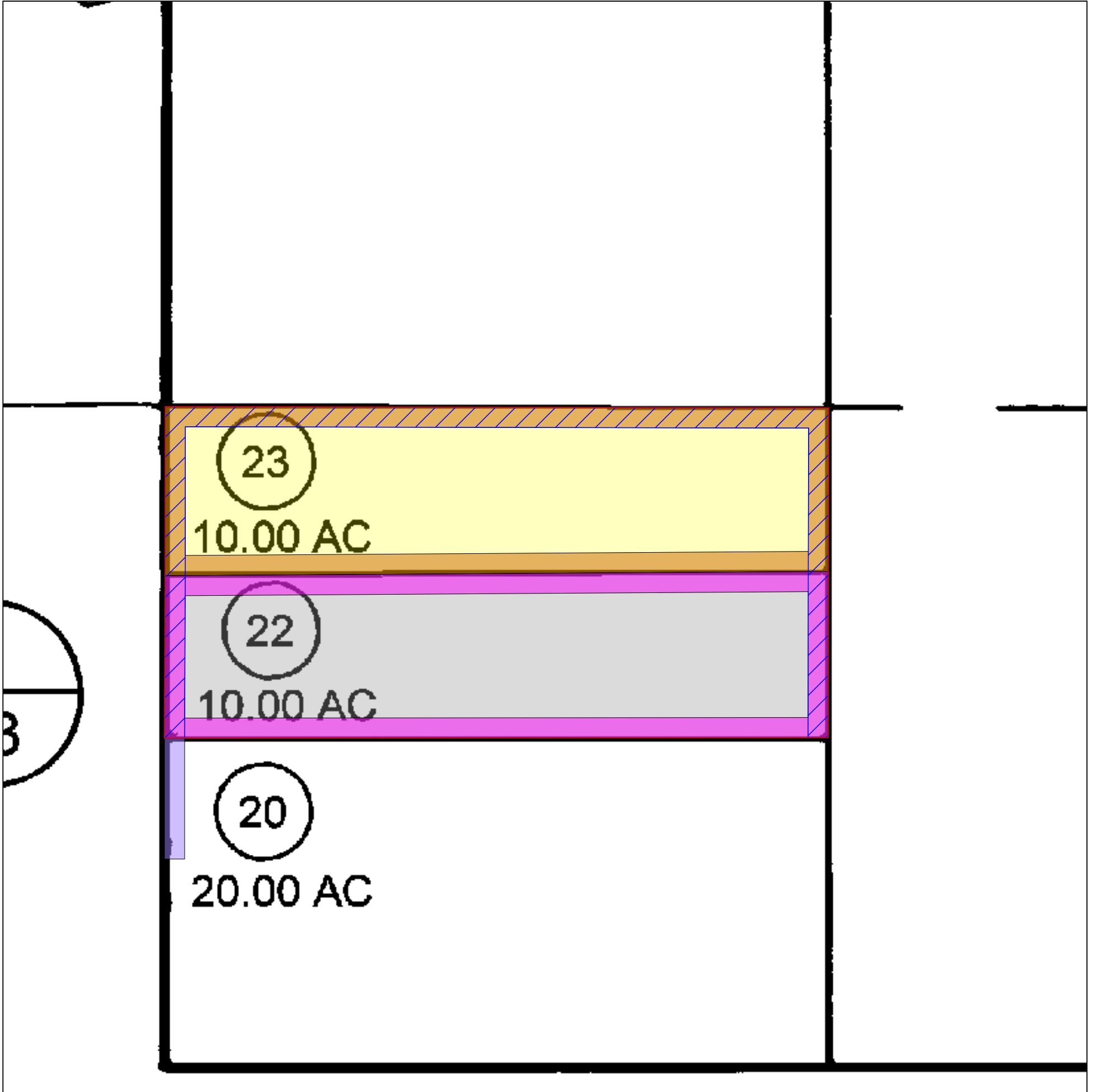
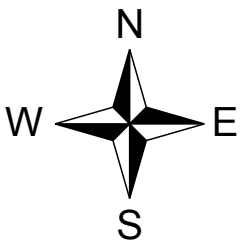
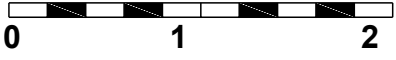

LEGEND

- Parcel A (Parcel 1)
- Parcel B (Parcel 1)
- Parcel A - Parcel 4 (Easement)
- Parcel B - Parcel 4 (Easement)
- Item No. 2 - Easement for Road and public utility
03/31/1970, Instrument No. 55339, of Official Records
Affects as described therein
- Item No. 3 - Easement for Ingress and egress
03/02/1972, Instrument No. 51377, of Official Records
Affects as described therein
- Item No. 4 - Easement for Ingress and egress
03/02/1972, Instrument No. 51378, of Official Records
Affects as described therein

©2017 Stewart Title Company 11870 Pierce St Ste 100 Riverside, CA 92505 Phone: (951) 276-2700	Title Order No. 01180-258023, Preliminary Report Dated as of February 02, 2017	Drawing Date: 02/10/2017
	Reference :	Assessor's Parcel Nos. : 602-070-22 & 23
	Property: APN 602-070-22 & 23, CA	Data :
Any discrepancies, conflicts in boundary lines, shortage in area, encroachments, or any other facts which a correct survey would disclose and are not shown by the public records. This plat is for your aid in locating your land with reference to streets and other parcels. While this plat is believed to be correct, the Company assumes no liability for any reason of reliance thereon.	Plat Showing the land referred to herein is situated in the State of California, County of San Diego.	Sheet 1 of 6 Archive #

Standard Scale 1 : 1

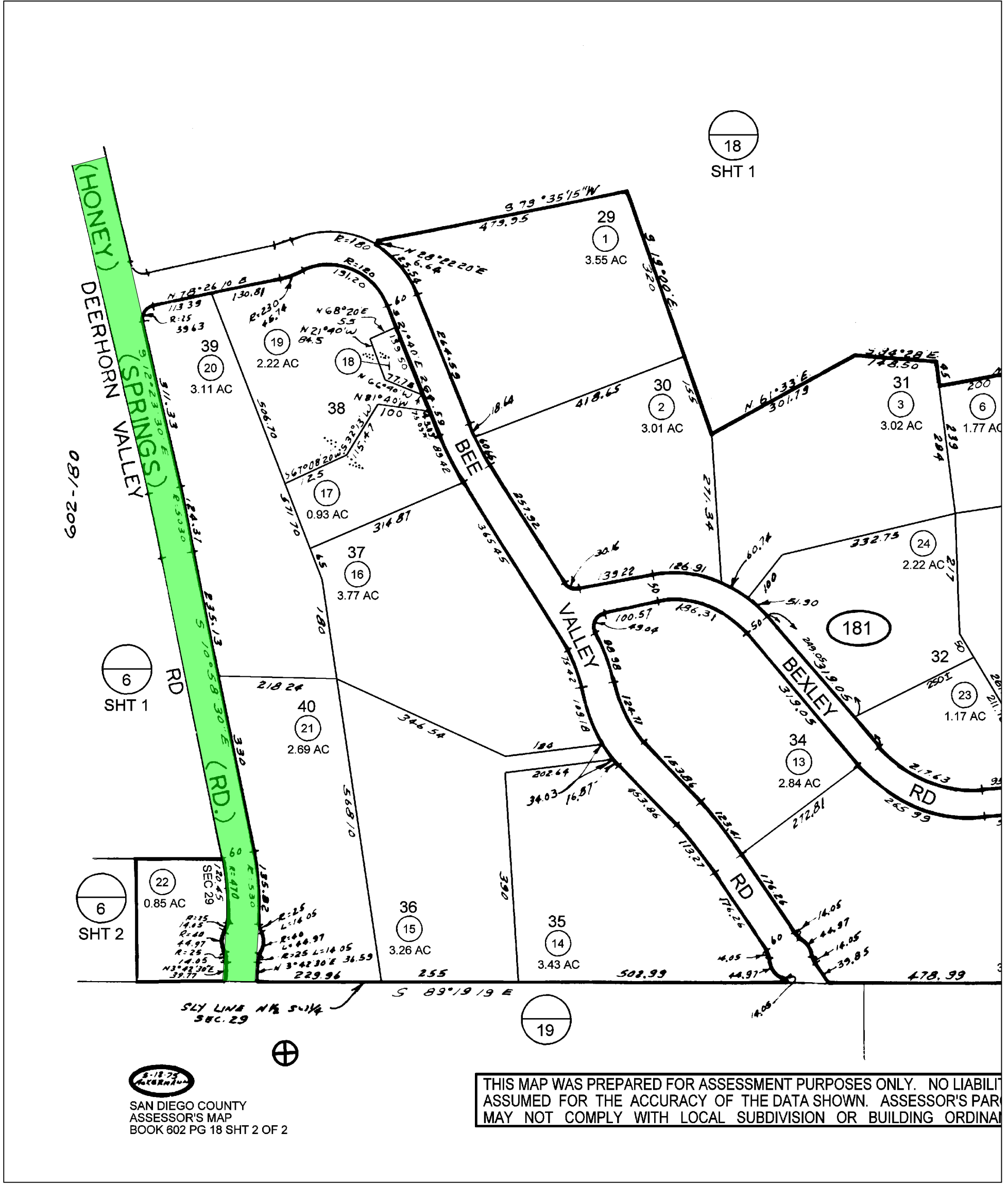
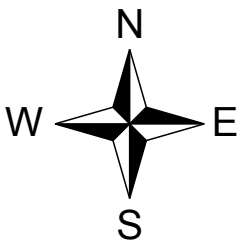
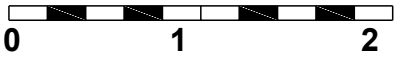

SAN DIEGO COUNTY
ASSESSOR'S MAP
BOOK 602 PG 18 SHT 2 OF 2

THIS MAP WAS PREPARED FOR ASSESSMENT PURPOSES ONLY. NO LIABILITY ASSUMED FOR THE ACCURACY OF THE DATA SHOWN. ASSESSOR'S PART MAY NOT COMPLY WITH LOCAL SUBDIVISION OR BUILDING ORDINANCE.

LEGEND

Parcel A - Parcel 2 (Easement) (Portion)

Parcel B - Parcel 2 (Easement) (Portion)

© 2017

Stewart Title Company

11870 Pierce St Ste 100
Riverside, CA 92505
Phone: (951) 276-2700

Title Order No. 01180-258023, Preliminary Report Dated as of February 02, 2017

Reference :

Property: APN 602-070-22 & 23, CA

Drawing Date: 02/10/2017

Assessor's Parcel Nos. : 602-070-22 & 23

Data :

Any discrepancies, conflicts in boundary lines, shortage in area, encroachments, or any other facts which a correct survey would disclose and are not shown by the public records. This plat is for your aid in locating your land with reference to streets and other parcels. While this plat is believed to be correct, the Company assumes no liability for any reason of reliance thereon.

Plat Showing the land referred to herein is situated in the State of California, County of San Diego.

Sheet
2
of
6

Archive #

Standard Scale 1 : 1

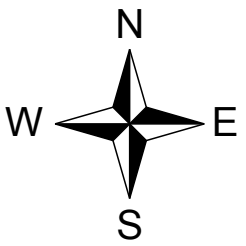
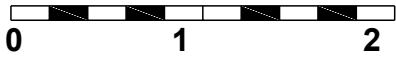

THIS MAP WAS PREPARED FOR ASSESSMENT PURPOSES ONLY. NO LIABILITY IS ASSUMED FOR THE ACCURACY OF THE DATA SHOWN. ASSESSOR'S PARCELS MAY NOT COMPLY WITH LOCAL SUBDIVISION OR BUILDING ORDINANCES.

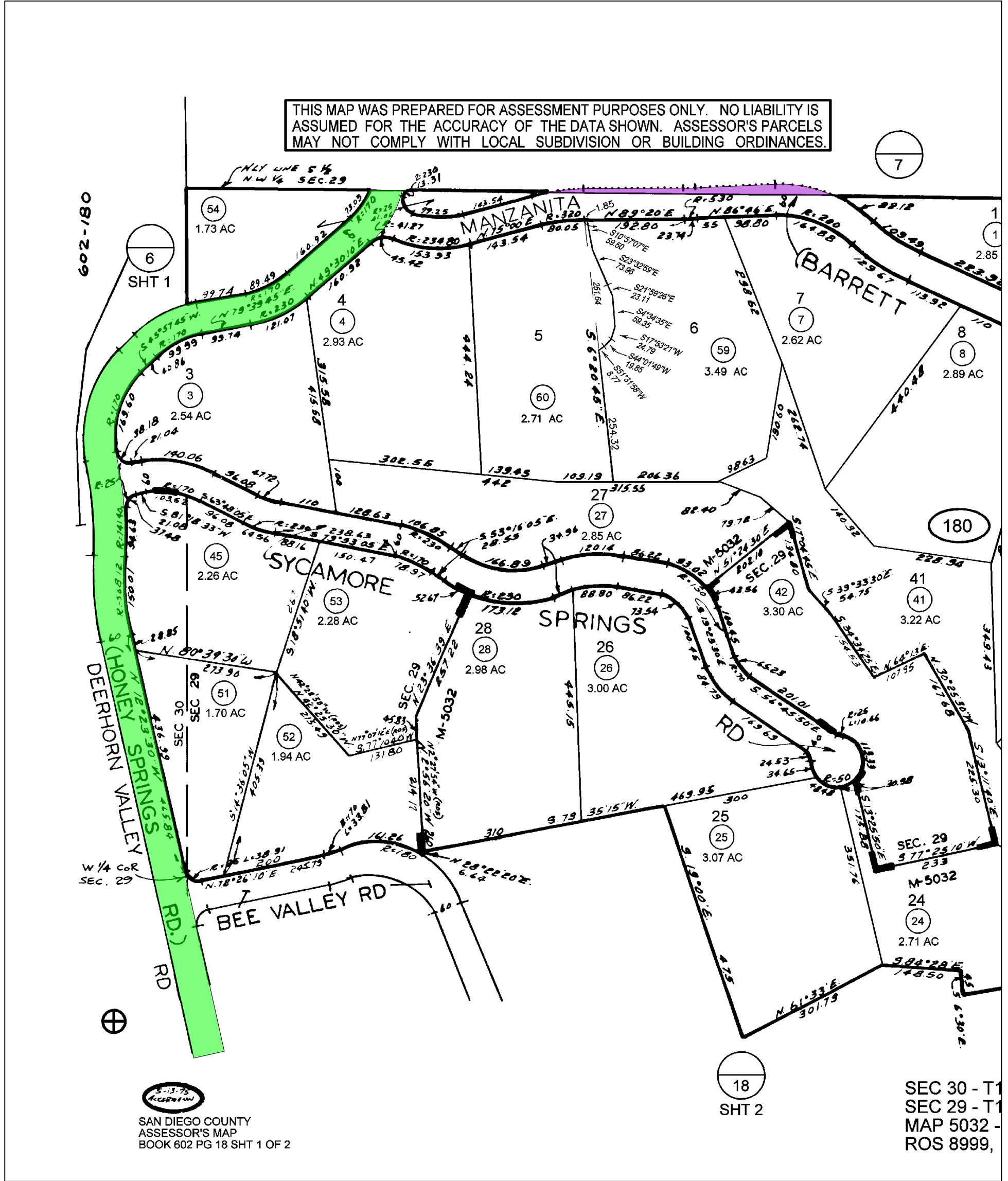

SAN DIEGO COUNTY
ASSESSOR'S MAP
BOOK 602 PG 18 SHT 1 OF 2

SEC 30 - T1
SEC 29 - T1
MAP 5032 -
ROS 8999,

LEGEND

Parcel A - Parcel 2 (Easement) (Portion)

Parcel B - Parcel 2 (Easement) (Portion)

Parcel A - Parcel 3 (Easement) (Portion)

Parcel B - Parcel 3 (Easement) (Portion)

Stewart Title Company

11870 Pierce St Ste 100
Riverside, CA 92505
Phone: (951) 276-2700

Title Order No. 01180-258023, Preliminary Report Dated as of February 02, 2017

Drawing Date: 02/10/2017

Reference :

Assessor's Parcel Nos. : 602-070-22 & 23

Property: APN 602-070-22 & 23, CA

Data :

Any discrepancies, conflicts in boundary lines, shortage in area, encroachments, or any other facts which a correct survey would disclose and are not shown by the public records. This plat is for your aid in locating your land with reference to streets and other parcels. While this plat is believed to be correct, the Company assumes no liability for any reason of reliance thereon.

Plat Showing the land referred to herein is situated in the State of California, County of San Diego.

Sheet
3
of
6
Archive #

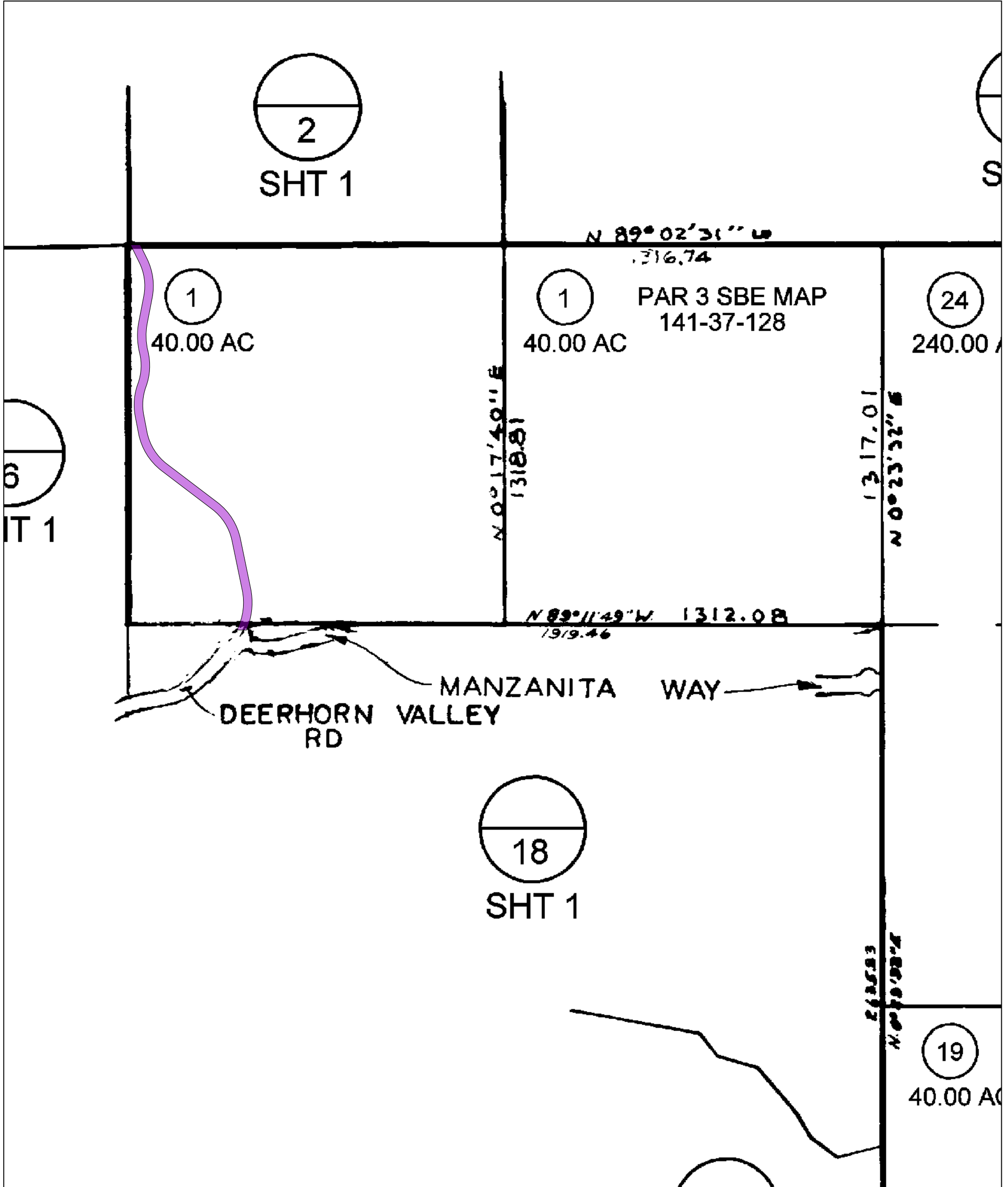
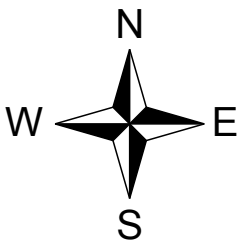
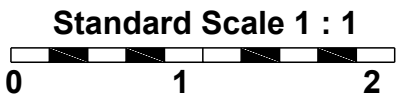

LEGEND

- Parcel A - Parcel 3 (Easement) (Portion)
- Parcel B - Parcel 3 (Easement) (Portion)

© 2017
Stewart Title Company
 11870 Pierce St Ste 100
 Riverside, CA 92505
 Phone: (951) 276-2700

Title Order No. 01180-258023, Preliminary Report Dated as of February 02, 2017

Drawing Date: 02/10/2017

Reference :

Assessor's Parcel Nos. : 602-070-22 & 23

Property: APN 602-070-22 & 23, CA

Data :

Any discrepancies, conflicts in boundary lines, shortage in area, encroachments, or any other facts which a correct survey would disclose and are not shown by the public records. This plat is for your aid in locating your land with reference to streets and other parcels. While this plat is believed to be correct, the Company assumes no liability for any reason of reliance thereon.

Plat Showing the land referred to herein is situated in the State of California, County of San Diego.

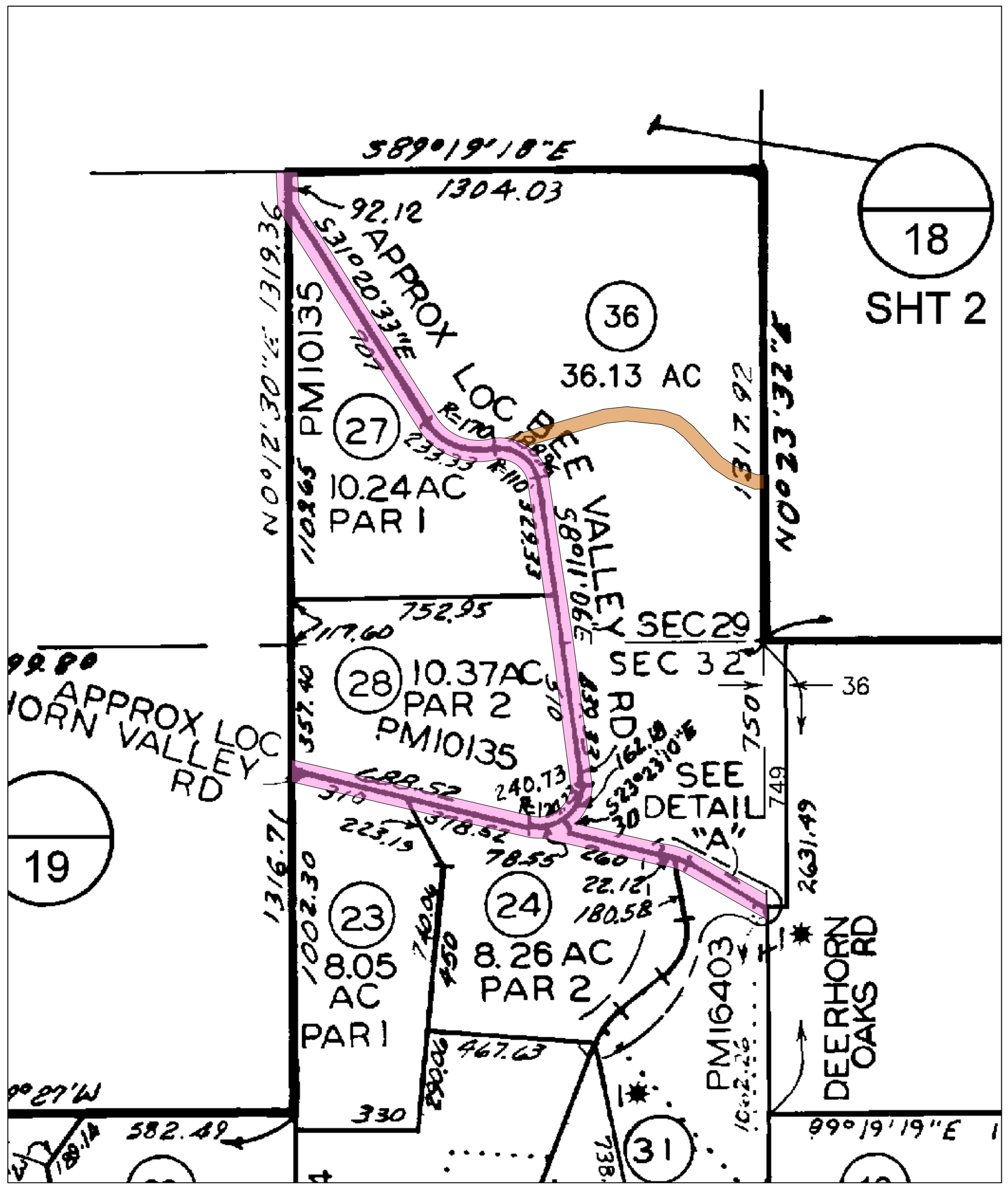
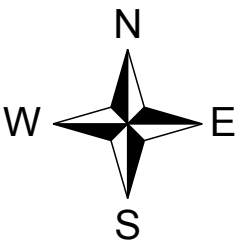
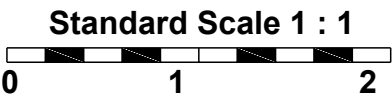

LEGEND

- Parcel A - Parcel 5 (Easement)
- Parcel B - Parcel 5 (Easement)
- Parcel A - Parcel 6 (Easement)
- Parcel B - Parcel 6 (Easement)

© 2017
Stewart Title Company
 11870 Pierce St Ste 100
 Riverside, CA 92505
 Phone: (951) 276-2700

Title Order No. 01180-258023, Preliminary Report Dated as of February 02, 2017
 Reference :
 Property: APN 602-070-22 & 23, CA

Drawing Date: 02/10/2017
 Assessor's Parcel Nos. : 602-070-22 & 23
 Data :

Any discrepancies, conflicts in boundary lines, shortage in area, encroachments, or any other facts which a correct survey would disclose and are not shown by the public records. This plat is for your aid in locating your land with reference to streets and other parcels. While this plat is believed to be correct, the Company assumes no liability for any reason of reliance thereon.

Plat Showing the land referred to herein is situated in the State of California, County of San Diego.

Sheet
5
of
6
Archive #

Standard Scale 1 : 1

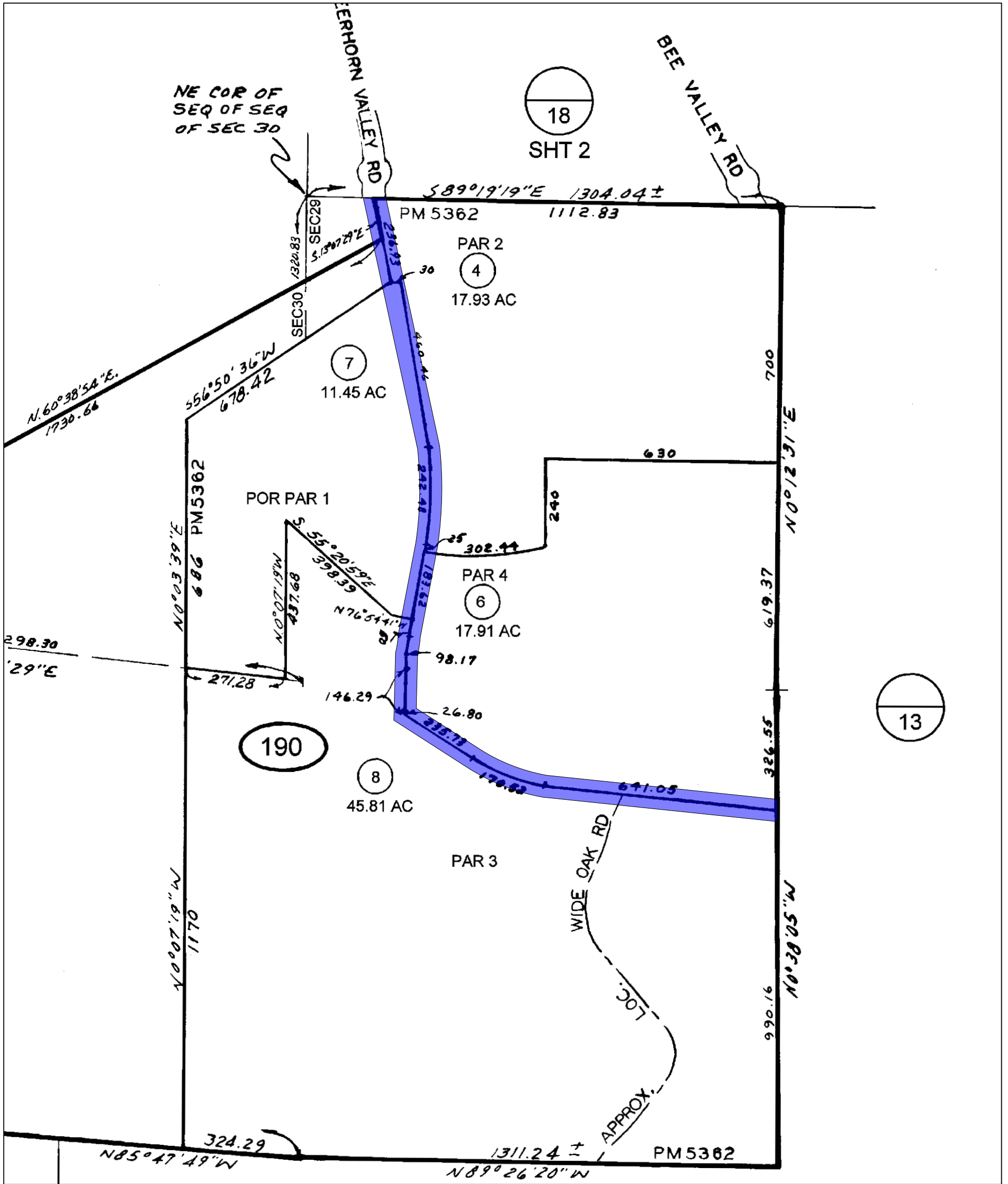
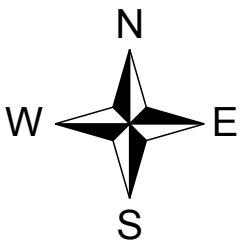
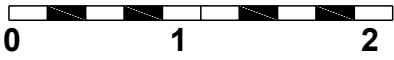

LEGEND

- Parcel A - Parcel 7 (Easement)
- Parcel B - Parcel 7 (Easement)

© 2017

Stewart Title Company

11870 Pierce St Ste 100
Riverside, CA 92505
Phone: (951) 276-2700

Title Order No. 01180-258023, Preliminary Report Dated as of February 02, 2017

Drawing Date: 02/10/2017

Reference :

Assessor's Parcel Nos. : 602-070-22 & 23

Property: APN 602-070-22 & 23, CA

Data :

Any discrepancies, conflicts in boundary lines, shortage in area, encroachments, or any other facts which a correct survey would disclose and are not shown by the public records. This plat is for your aid in locating your land with reference to streets and other parcels. While this plat is believed to be correct, the Company assumes no liability for any reason of reliance thereon.

Plat Showing the land referred to herein is situated in the State of California, County of San Diego.