

FOR REFERENCE ONLY
This map was created for the Shasta County Assessor for the sole purpose of aiding in the performance of the duties of the Assessor. No liability is assumed for the accuracy of the data shown. Assessor's parcels may not comply with local subdivision or building ordinances.

203-120

E 1/4 Cor.
Sec. 8
S22°51'55"E

POR. SE 1/4 SEC. 8 T31N, R5W



203-080



203-090

203-130

203-140

203-200

203-260

203-070

Date: 08/22/2023

SILVER KING SUB. RM 14-107, SILVER KING HILLS SUB. RM 14-138
PM 12-16 LS 45-4

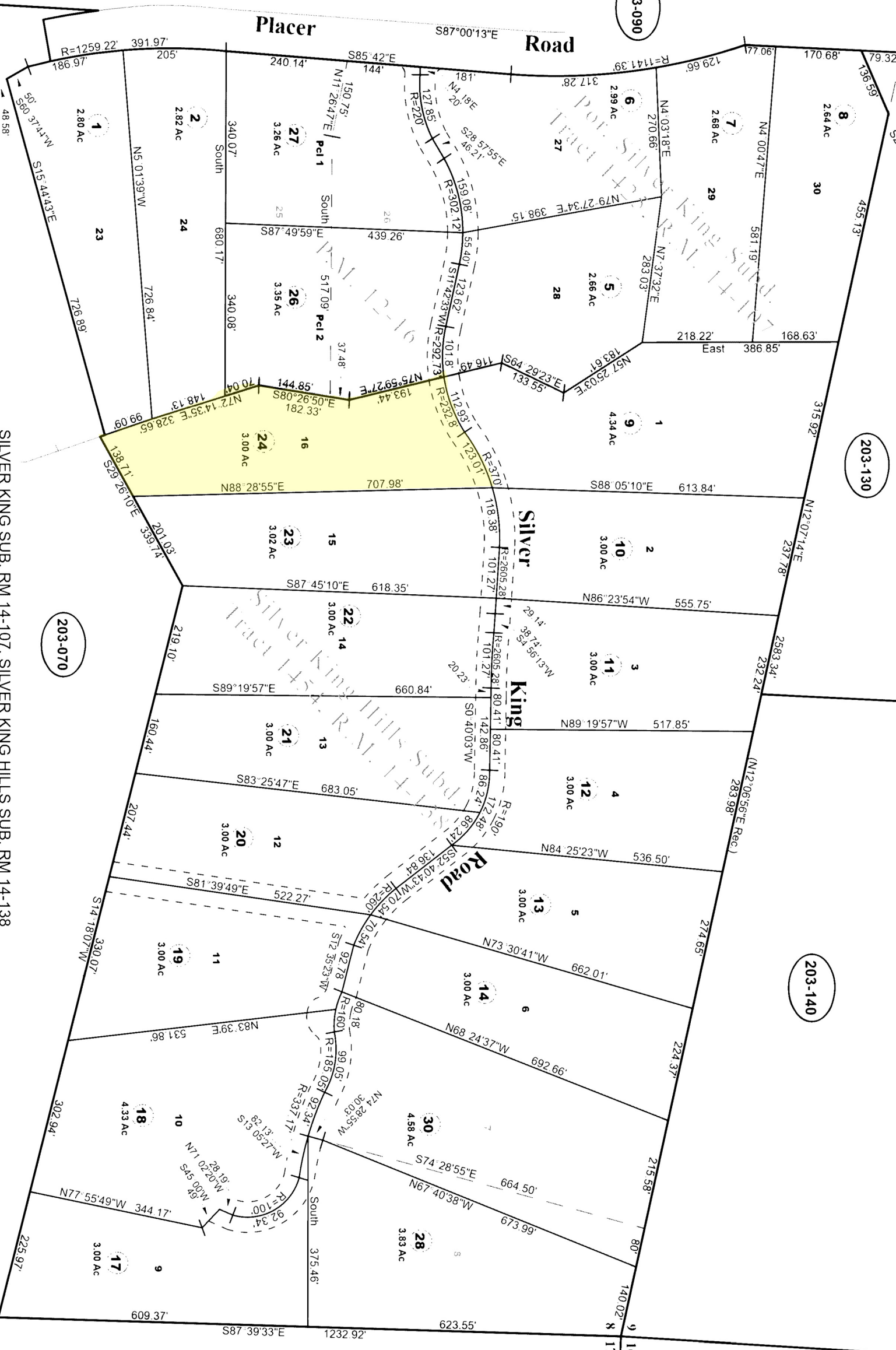

Taxing Jurisdictions:
CITY OF SHASTA