

Standard Scale 1 : 1

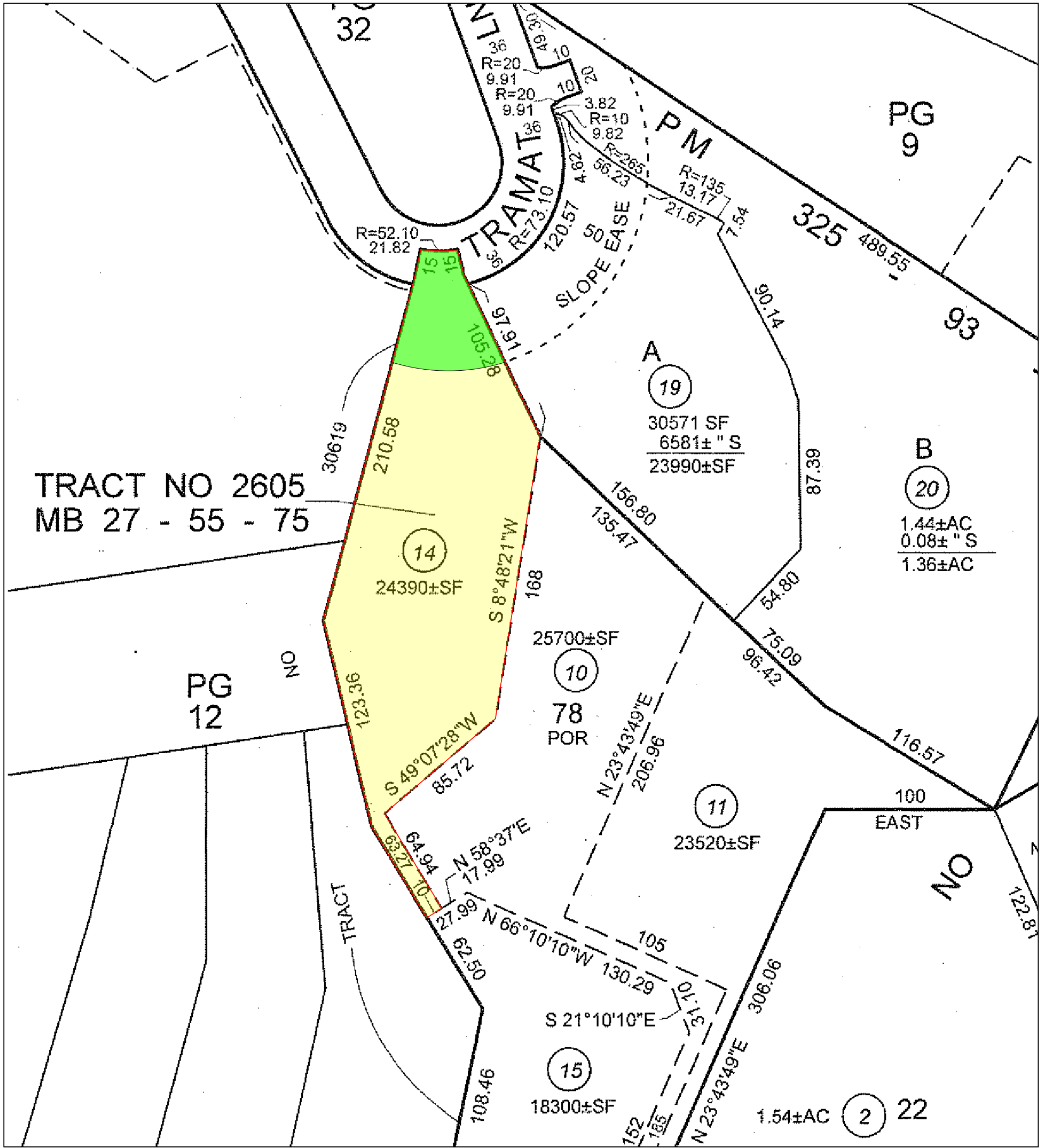
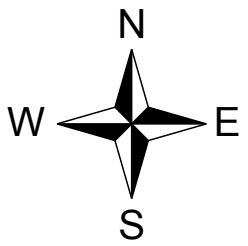
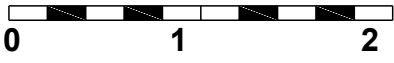

LEGEND

- Parcel (Fee, Property in Question)

- Item No. 3 - Easement for Pole Line
02/20/1946, Book 22711, Page 404, of Official Records
Said Easement is not specifically delineated and is un-locatable

- Item No. 8 - Easement for Public Street & Slope
02/09/1996, Instrument No. 234477, of Official Records
Affects as described therein

© 2016
Stewart Title Company
 11870 Pierce St Ste 100
 Riverside, CA 92505
 (951) 276-2700

Title Order No. 0118-218567, Preliminary Report Dated as of April 27, 2016
 Reference :
 Property: APN 2175-008-014, CA

Drawing Date: 06/17/2016
 Assessor's Parcel Nos. : 2175-008-014
 Data :

Any discrepancies, conflicts in boundary lines, shortage in area, encroachments, or any other facts which a correct survey would disclose and are not shown by the public records. This plat is for your aid in locating your land with reference to streets and other parcels. While this plat is believed to be correct, the Company assumes no liability for any reason of reliance thereon.



Plat Showing the land referred to herein is situated in the State of California, County of Los Angeles.

Sheet
1
of
1
Archive #

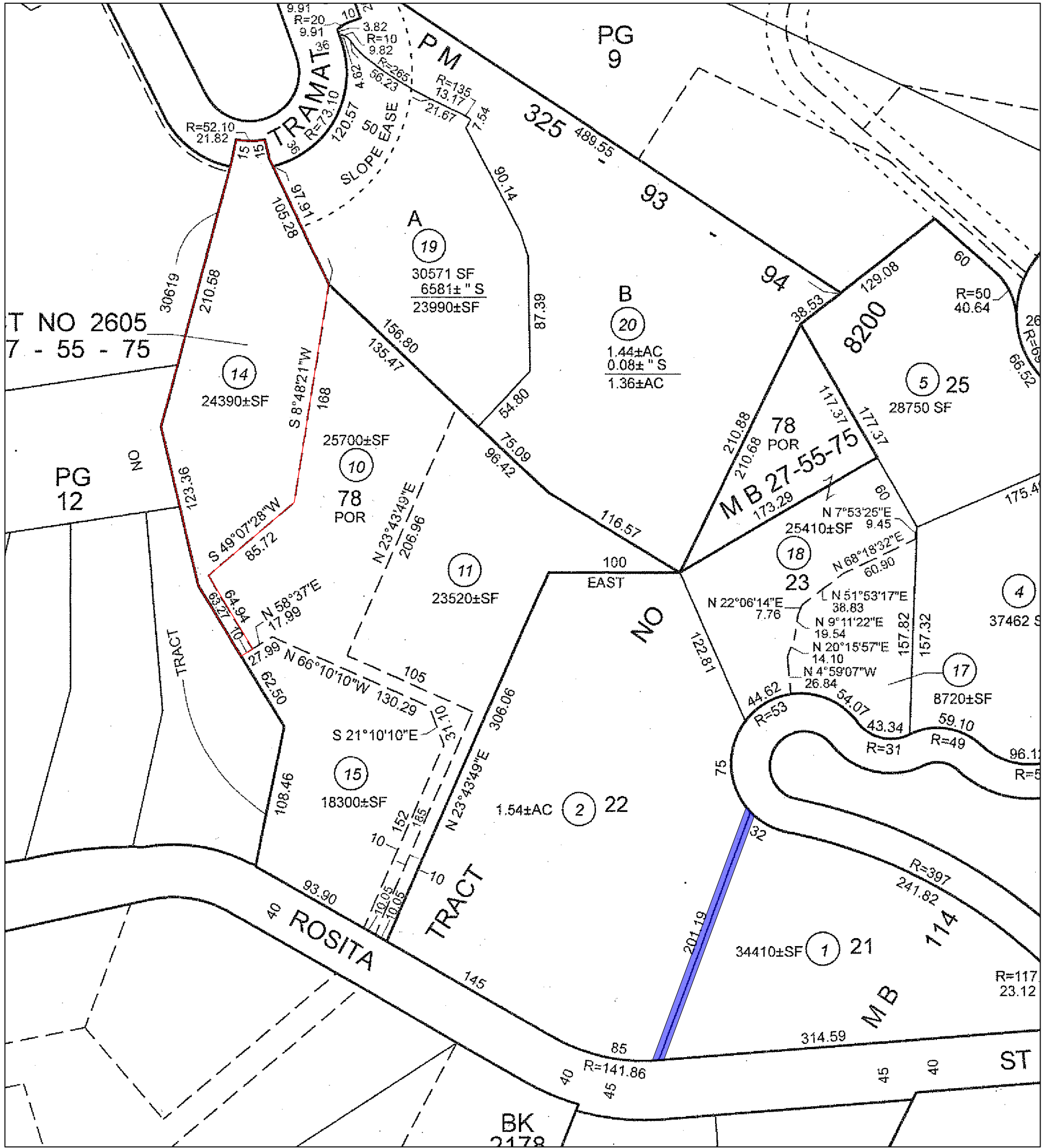
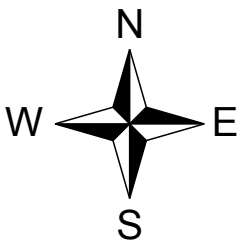
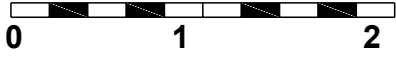
Standard Scale 1 : 1



LEGEND

-  Parcel (Fee, Property in Question)
-  Item No. 2 - Easement for Pole Line
Book 9872, Page 203, of Official Records
Does Not Affect

© 2016
Stewart Title Company
 11870 Pierce St Ste 100
 Riverside, CA 92505
 (951) 276-2700

Title Order No. 0118-218567, Preliminary Report Dated as of April 27, 2016

Drawing Date: 06/17/2016

Reference :

Assessor's Parcel Nos. : 2175-008-014

Property: APN 2175-008-014, CA

Date :

Any discrepancies, conflicts in boundary lines, shortage in area, encroachments, or any other facts which a correct survey would disclose and are not shown by the public records. This plat is for your aid in locating your land with reference to streets and other parcels. While this plat is believed to be correct, the Company assumes no liability for any reason of reliance thereon.

Plat Showing the land referred to herein is situated in the State of California, County of Los Angeles.