

THIS MAP WAS PREPARED FOR ASSESSMENT PURPOSES ONLY. NO LIABILITY IS ASSUMED FOR THE ACCURACY OF THE DATA SHOWN. ASSESSOR'S PARCEL MAY NOT COMPLY WITH LOCAL LOT-SPLIT OR BUILDING SITE ORDINANCES.

POR.SEC 24 T.6S.,R.4W

T.R.A. 065-040  
065-064  
065-066

366-32

19-21-1

NOV 01 2007

1" = 400'

ANGLE = 0°

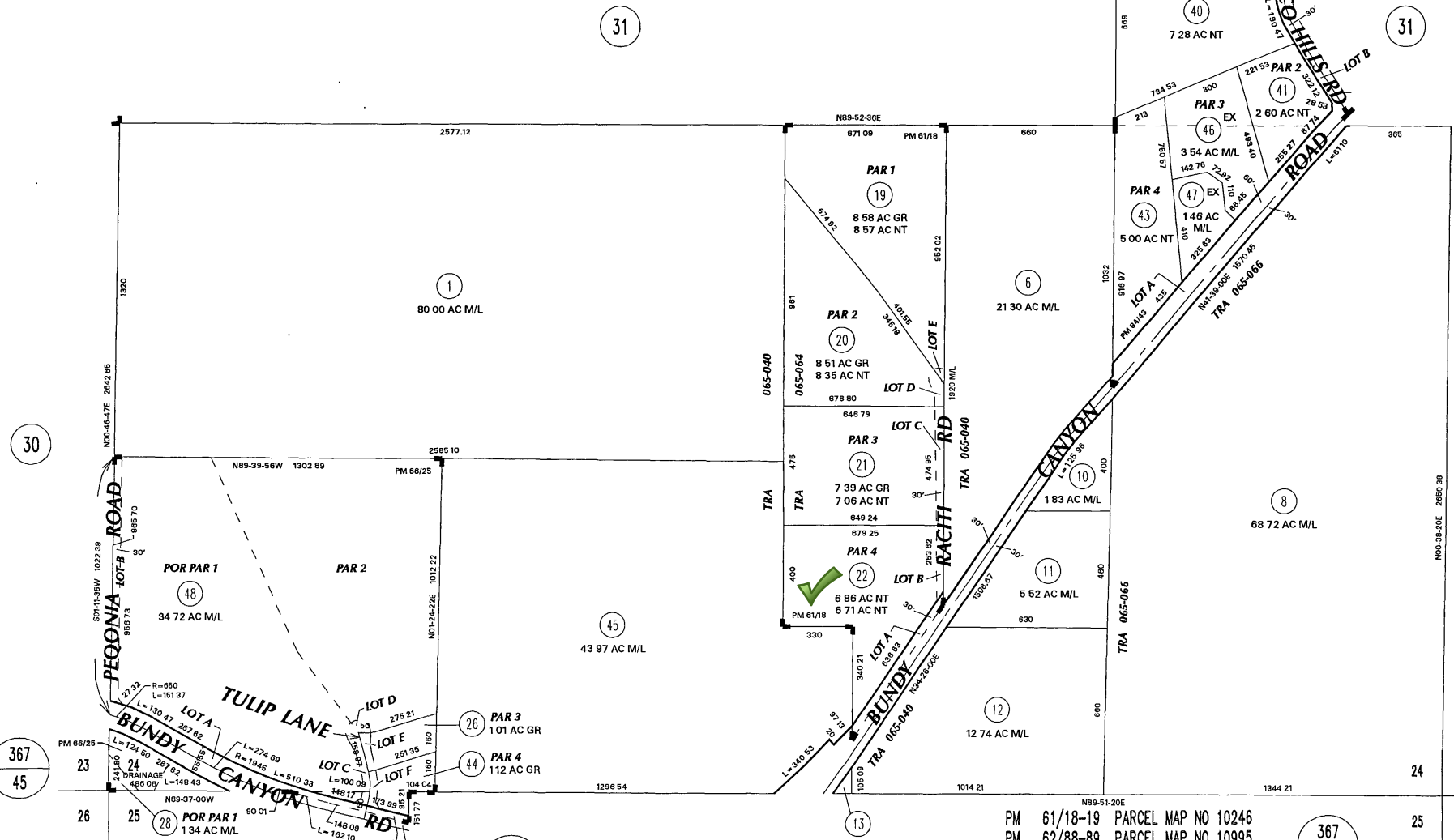

30

367  
45

367  
25

31

31

362  
20

362  
30

PM 61/18-19 PARCEL MAP NO 10246  
PM 62/88-89 PARCEL MAP NO 10995  
PM 66/25 PARCEL MAP NO 13185  
PM 84/43 PARCEL MAP NO 15677

367  
27

Oct 2007

DATE	OLD NUMBER	NEW NUMBER
02/74	7	14, 15
07/74	3	16
10/74	16	17
03/79	5, 9	18
03/79	18	19-22
04/79	14	310-15
04/79	310-13	23
04/79	15	310-12
07/79	2, 17	24-28
09/79	190-56, 57	29, 30
11/80	310-19	31, 33, 36, 38
DATE	OLD NUMBER	NEW NUMBER
11/80	310-16	32, 34
11/80	23	35, 37, 39
12/80	31, 32	40
12/80	33-35	41
12/80	36, 37	42
12/80	38, 39	43
04/83	27, 30	44
07/81	4	45, 51
02/83	42	46, 47
10/07	24, 25, 29	48

ASSESSOR'S MAP BK366 PG.32  
Riverside County, Calif.

DATA: RS 33/74  
RS 44/3  
607 T  
LLA 5197